

# CURVED SURFACE AREA IS RELATED TO AT LEAST TWENTY FACTORS IN FOREST RED MILLIPEDES *CENTROBOLUS* COOK, 1897

M. COOPER

UNIVERSITY OF STELLENBOSCH

**Abstract-** Eighteen factors were tested for correlations with curved surface areas in red millipedes *Centrobolus*. Surface area was related to female curved surface areas ( $r=0.999$ ,  $r^2=0.998$ ,  $n=22$ ,  $p<0.00001$ ) and male curved surface areas ( $r=0.9993$ ,  $r^2=0.9986$ ,  $n=22$ ,  $p<0.00001$ ). Species volume was related to female curved surface areas ( $r=0.9269$ ,  $r^2=0.9279$ ,  $n=22$ ,  $p<0.00001$ ). Species volume was related to male curved surface areas ( $r=0.9633$ ,  $r^2=0.8591$ ,  $n=22$ ,  $p<0.00001$ ). Temperature was related to female curved surface areas ( $r=0.5416$ ,  $r^2=0.2933$ ,  $n=22$ ,  $p=0.00917$ ). Temperature was related to male curved surface areas ( $r=0.5224$ ,  $r^2=0.2729$ ,  $n=22$ ,  $p=0.012706$ ). Hours of sunshine throughout the year was related to female curved surface areas ( $r=-0.5367$ ,  $r^2=0.288$ ,  $n=22$ ,  $p=0.009967$ ). Hours of sunshine throughout the year was related to male curved surface areas ( $r=-0.4314$ ,  $r^2=0.1861$ ,  $n=22$ ,  $p=0.045222$ ). Lowest hours of sunshine in a day was related to female curved surface areas ( $r=-0.5065$ ,  $r^2=0.2565$ ,  $n=22$ ,  $p=0.016031$ ). Lowest hours of sunshine in a day was related to male curved surface areas ( $r=-0.4956$ ,  $r^2=0.2456$ ,  $n=22$ ,  $p=0.018891$ ). Highest total hours of sunshine throughout a month was related to female curved surface areas ( $r=-0.607$ ,  $r^2=0.3684$ ,  $n=22$ ,  $p=0.002739$ ). Highest total hours of sunshine throughout the a month was related to male curved surface areas ( $r=-0.6336$ ,  $r^2=0.4014$ ,  $n=22$ ,  $p=0.001533$ ). Sex ratio was related to female curved surface areas ( $r=-0.4625$ ,  $r^2=0.2139$ ,  $n=8$ ,  $p=0.03001$ ). Sex ratio was related to male curved surface areas ( $r=0.4625$ ,  $r^2=0.2139$ ,  $n=8$ ,  $p=0.03001$ ). Female length was related to female curved surface areas ( $r=0.937$ ,  $r^2=0.878$ ,  $n=22$ ,  $p<0.00001$ ). Male length was related to male curved surface areas ( $r=0.9603$ ,  $r^2=0.9222$ ,  $n=22$ ,  $p<0.00001$ ). Female length was related to female curved surface areas ( $r=0.937$ ,  $r^2=0.878$ ,  $n=22$ ,  $p<0.00001$ ). Male length was related to male curved surface areas ( $r=0.9603$ ,  $r^2=0.9222$ ,  $n=22$ ,  $p<0.00001$ ). Female width was related to female curved surface areas ( $r=0.9257$ ,  $r^2=0.8569$ ,  $n=22$ ,  $p<0.00001$ ). Male width was related to male curved surface areas ( $r=0.9115$ ,  $r^2=0.8308$ ,  $n=22$ ,  $p<0.00001$ ). The moments of inertia were correlated with curved surface area ( $r=-0.6671$ ,  $r^2=0.445$ ,  $n=10$ ,  $p=0.000512$ ). Male curved surface area was correlated with longitude (Pearson's  $r=0.36188923$ ,  $Z$  score= $1.65227608$ ,  $n=22$ ,  $p=0.04923912$ ). Female curved surface area was correlated with longitude (Pearson's  $r=0.41645629$ ,  $Z$  score= $1.93272295$ ,  $n=22$ ,  $p=0.02663510$ ). Male curved surface area was correlated with minimum temperature (Pearson's  $r=0.49975819$ ,  $Z$  score= $2.39296480$ ,  $n=22$ ,  $p=0.00835641$ ). Female curved surface area was correlated with minimum temperature (Pearson's  $r=0.60263699$ ,  $Z$  score= $3.03936308$ ,  $n=22$ ,  $p=0.00118546$ ). Average temperature variation was related to curved surface areas ( $r=-0.3489$ ,  $r^2=0.1217$ ,  $n=44$ ,  $p=0.02039$ ). Minimum ocean water temperature was related to curved surface area ( $r=0.79242514$ ,  $Z$  score= $4.17475222$ ,  $n=18$ ,  $p=0.00001492$ ). Highest ocean water temperature was related to curved surface area ( $r=0.5796$ ,  $r^2=0.3359$ ,  $n=9$ ,  $p=0.01163$ ). Average monthly duration of sunlight was related to curved surface area in females ( $r=-0.4336$ ,  $r^2=0.188$ ,  $n=22$ ,  $p=0.043582$ ). Average monthly duration of sunlight was marginally related to curved surface area in males ( $r=-0.4206$ ,  $r^2=0.1769$ ,  $n=22$ ,  $p=0.051035$ ). Average monthly duration of sunlight was related to curved surface area ( $r=-0.4071$ ,  $r^2=0.1657$ ,  $n=22$ ,  $p=0.00611$ ). Mean ocean water temperature was related to curved surface area ( $r=0.64558406$ ,  $Z$  score= $3.07075889$ ,  $n=20$ ,  $p=0.00106765$ ). Minimum precipitation was related to female curved surface areas ( $r=0.7415$ ,  $r^2=0.5498$ ,  $n=22$ ,  $p=0.000078$ ). Minimum precipitation was related to male curved surface areas ( $r=0.6495$ ,  $r^2=0.4219$ ,  $n=22$ ,  $p=0.001071$ ). Lowest and highest duration of sunshine was related to female curved surface areas ( $r=-0.4773$ ,  $r^2=0.2278$ ,  $n=22$ ,  $p=0.024686$ )( $r=-0.5216$ ,  $r^2=0.2721$ ,  $n=22$ ,  $p=0.012787$ ). Lowest and highest duration of sunshine was related to male curved surface areas ( $r=-0.498$ ,  $r^2=0.248$ ,  $n=22$ ,  $p=0.018342$ )( $r=-0.5061$ ,  $r^2=0.2561$ ,  $n=22$ ,  $p=0.016251$ ).

**Keywords:** curved surface area, Red Millipedes.

## I. INTRODUCTION

Red millipedes are found in the southern African subregion with northern limits on the east coast being about  $-17^\circ$  latitude S and southern limits being  $-35^\circ$  latitude S. They are well represented in the littoral forests of the eastern half of the subcontinent [1-297]. It consists of taxonomically important species with 12 species considered threatened and includes nine vulnerable and three endangered species [226]. It occurs in all the forests of the coastal belt from the Cape Peninsula to Beira in Mocambique [225]. These worm-like millipedes have female-biased sexual size dimorphism [57].

Here, twenty factors are correlated with curved surface areas in *Centrobolus*

## II. MATERIALS AND METHODS

Horizontal tergite width measurements for 22 species of southern African *Centrobolus* were obtained from published material [57]. These were halved to get radii ( $r$ ). The curved surface areas ( $\text{mm}^2$ ) were calculated based on the equation Surface Area (Curved) =  $2 \times \pi \times \text{Radius} \times \text{Height}$ . A correlation between twenty

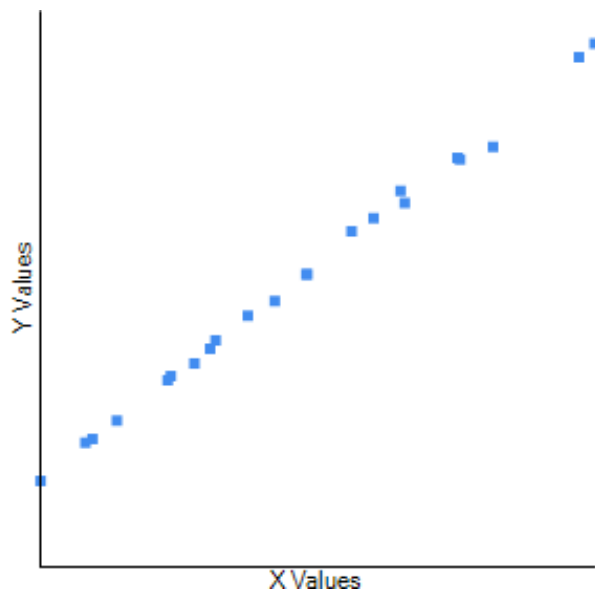
factors and curved surface areas were generated at <https://www.socscistatistics.com/tests/pearson/default2.aspx> (Appendix 1-27).

Climatic factors were obtained for each locality at <https://en.climate-data.org/>.

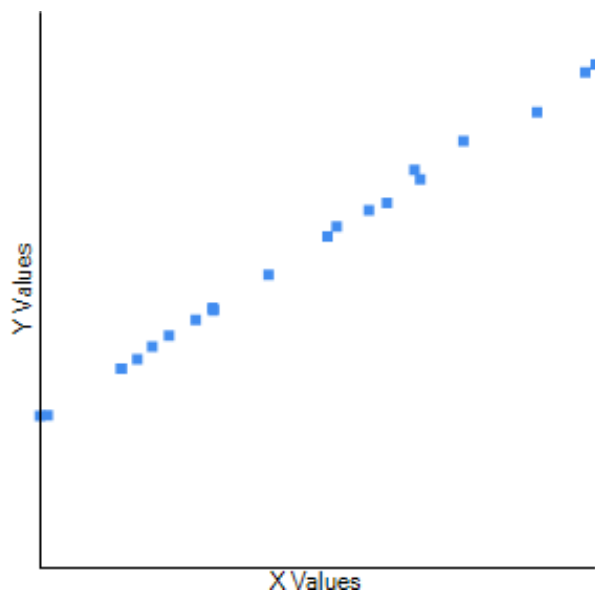
### III. RESULTS

Surface area was related to female curved surface areas (Fig. 1:  $r=0.999, r^2=0.998, n=22, p<0.00001$ ).

Surface area was related to male curved surface areas (Fig. 2:  $r=0.9993, r^2=0.9986, n=22, p<0.00001$ ).

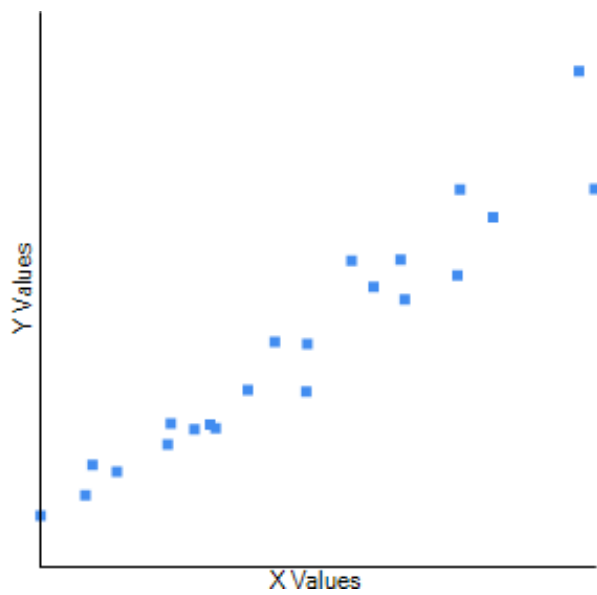


**Fig. 1.** Correlation between surface area and curved surface area in females in *Centrobolus* Cook, 1897.

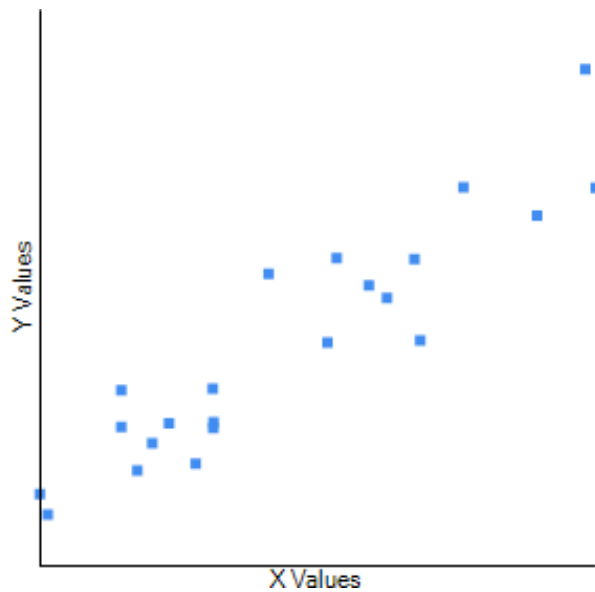


**Fig. 2.** Correlation between surface area and curved surface area in males in *Centrobolus* Cook, 1897.

Species volume was related to female curved surface areas (Fig. 3:  $r=0.9269$ ,  $r^2=0.9279$ ,  $n=22$ ,  $p<0.00001$ ). Species volume was related to male curved surface areas (Fig. 4:  $r=0.9633$ ,  $r^2=0.8591$ ,  $n=22$ ,  $p<0.00001$ ).



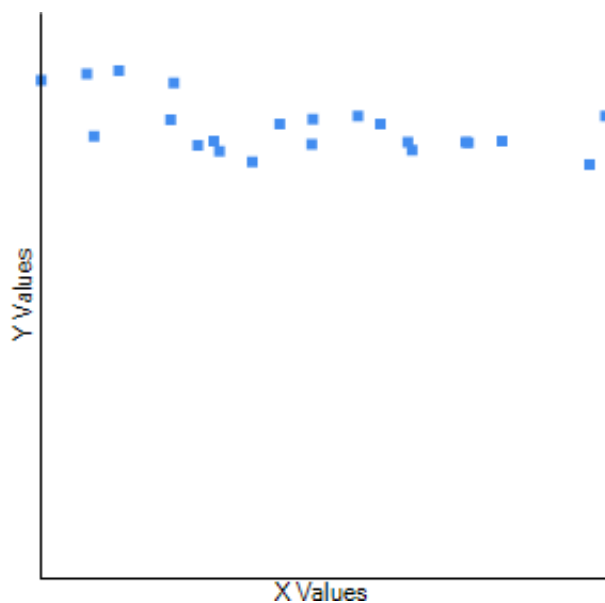
**Fig. 3.** Correlation between species volume and curved surface area in females in *Centrobolus* Cook, 1897.



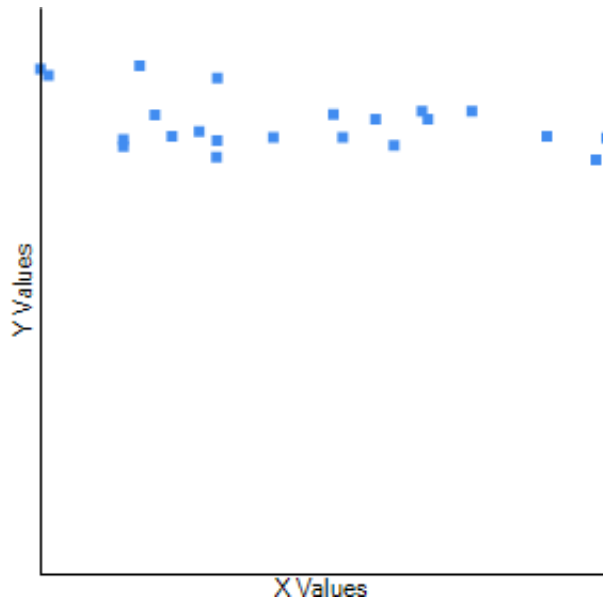
**Fig. 4.** Correlation between surface area and curved surface area in males in *Centrobolus* Cook, 1897.

Temperature was related to female curved surface areas ( $r=0.5416$ ,  $r^2=0.2933$ ,  $n=22$ ,  $p=0.00917$ ).  
Temperature was related to male curved surface areas ( $r=0.5224$ ,  $r^2=0.2729$ ,  $n=22$ ,  $p=0.012706$ ).

Hours of sunshine throughout the year was related to female curved surface areas (Fig. 5:  $r=-0.5367$ ,  $r^2=0.288$ ,  $n=22$ ,  $p=0.009967$ ). Hours of sunshine throughout the year was related to male curved surface areas (Fig. 6:  $r=-0.4314$ ,  $r^2=0.1861$ ,  $n=22$ ,  $p=0.045222$ ).

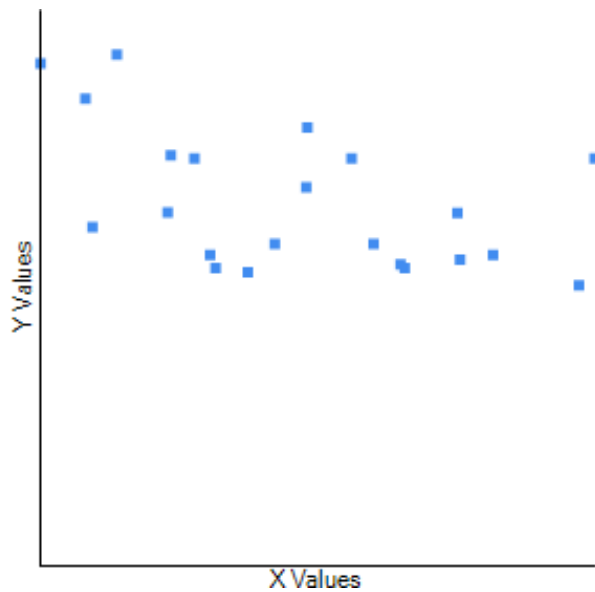


**Fig. 5.** Correlation between hours of sunshine throughout the year (h) and curved surface area in females in *Centrobolus* Cook, 1897.

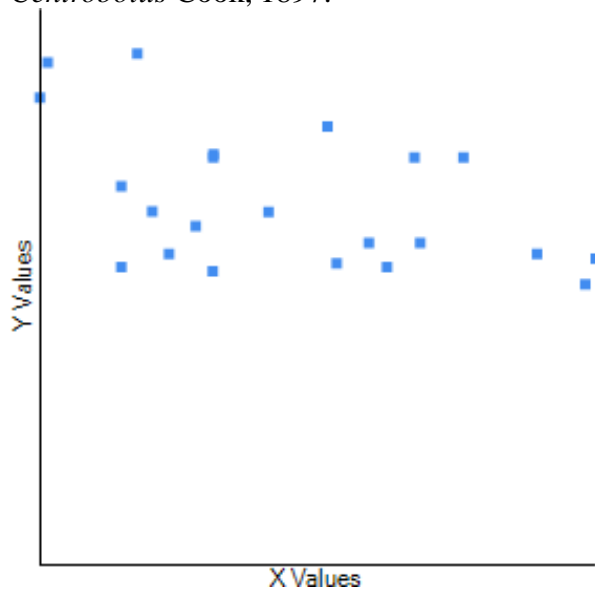


**Fig. 6.** Correlation between hours of sunshine throughout the year (h) and curved surface area in males in *Centrobolus* Cook, 1897.

Lowest hours of sunshine in a day was related to female curved surface areas (Fig. 7:  $r=-0.5065$ ,  $r^2=0.2565$ ,  $n=22$ ,  $p=0.016031$ ). Lowest hours of sunshine in a day was related to male curved surface areas (Fig. 8:  $r=-0.4956$ ,  $r^2=0.2456$ ,  $n=22$ ,  $p=0.018891$ ).



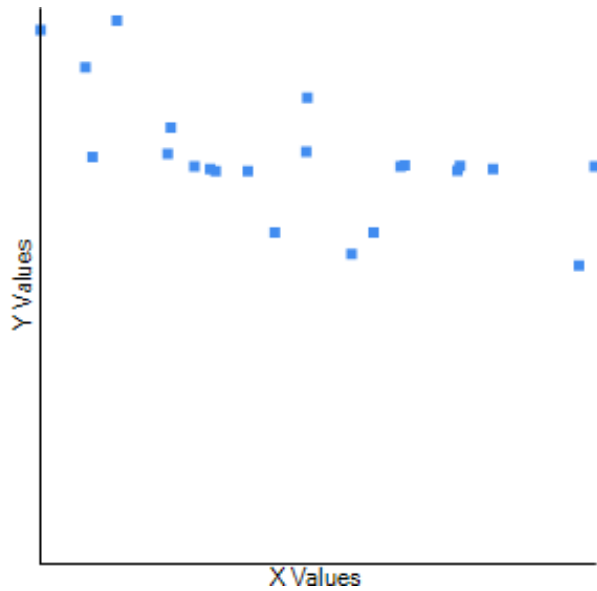
**Fig. 7.** Correlation between lowest hours of sunshine in a day (h) and curved surface area in females in *Centrobolus* Cook, 1897.



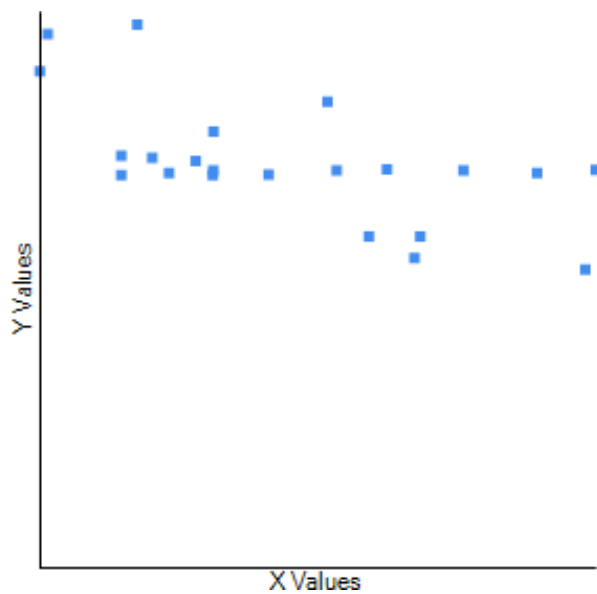
**Fig. 8.** Correlation between lowest hours of sunshine in a day (h) and curved surface area in males in *Centrobolus* Cook, 1897.

Highest total hours of sunshine throughout a month was related to female curved surface areas (Fig. 9:  $r=-0.607$ ,  $r^2=0.3684$ ,  $n=22$ ,  $p=0.002739$ ).

Highest total hours of sunshine throughout the a month was related tomale curved surface areas (Fig. 10:  
 $r=-0.6336$ ,  $r^2=0.4014$ ,  $n=22$ ,  $p=0.001533$ ).

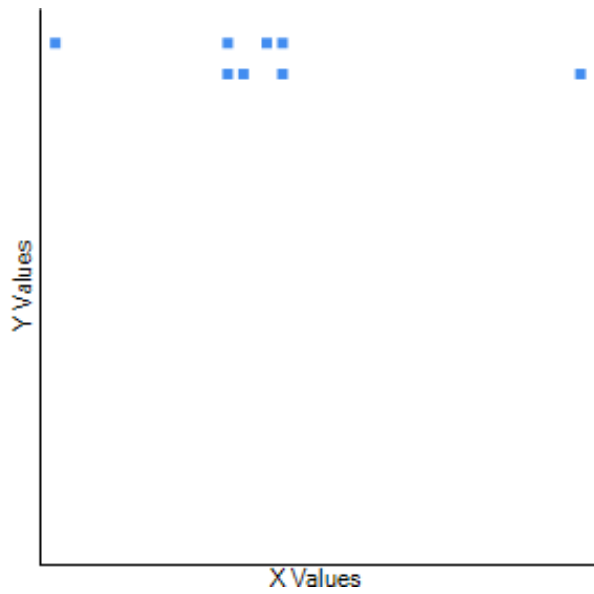


**Fig. 9.** Correlation between hours of sunshine throughout the year (h) and curved surface area in females in *Centrobolus* Cook, 1897.

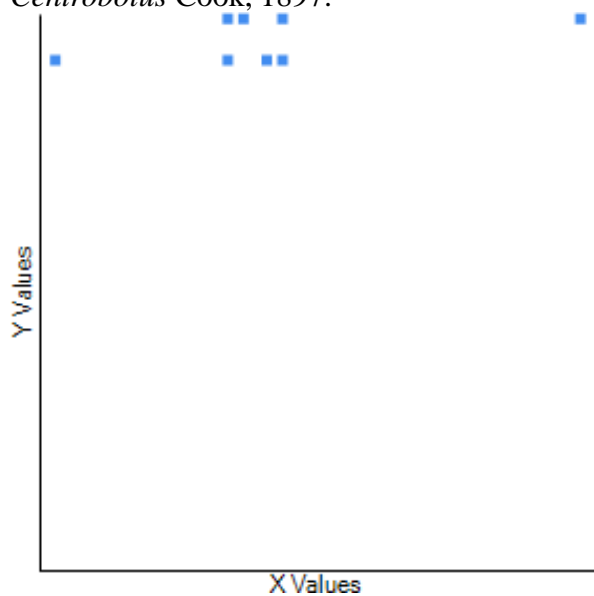


**Fig. 10.** Correlation between hours of sunshine throughout the year (h) and curved surface area in males in *Centrobolus* Cook, 1897.

Sex ratio was related to female curved surface areas (Fig. 11:  $r=-0.4625$ ,  $r^2=0.2139$ ,  $n=8$ ,  $p=0.03001$ ). Sex ratio was related to male curved surface areas (Fig. 12:  $r=0.4625$ ,  $r^2=0.2139$ ,  $n=8$ ,  $p=0.03001$ ).



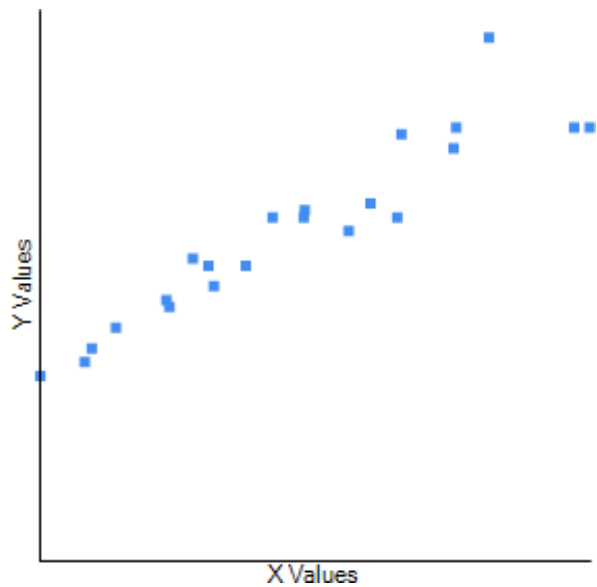
**Fig. 11.** Correlation between sex ratio and curved surface area in females in *Centrobolus* Cook, 1897.



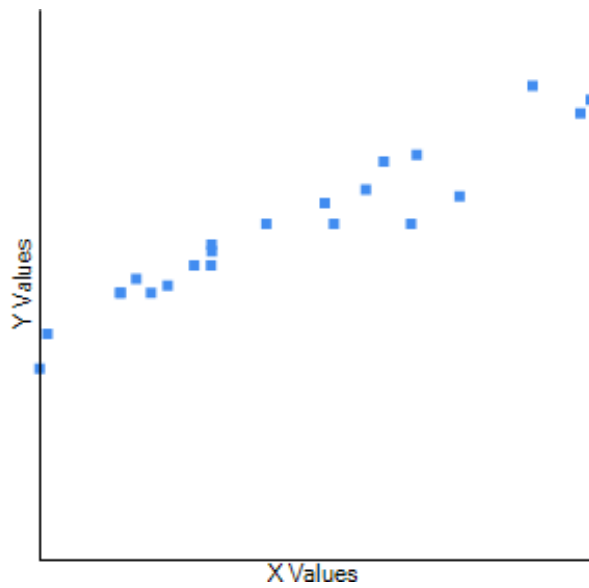


**Fig. 12.** Correlation between sex ratio and curved surface area in males in *Centrobolus* Cook, 1897.

Female length was related to female curved surface areas (Fig. 13:  $r=0.937$ ,  $r^2=0.878$ ,  $n=22$ ,  $p<0.00001$ ).  
Male length was related to male curved surface areas (Fig. 14:  $r=0.9603$ ,  $r^2=0.9222$ ,  $n=22$ ,  $p<0.00001$ ).

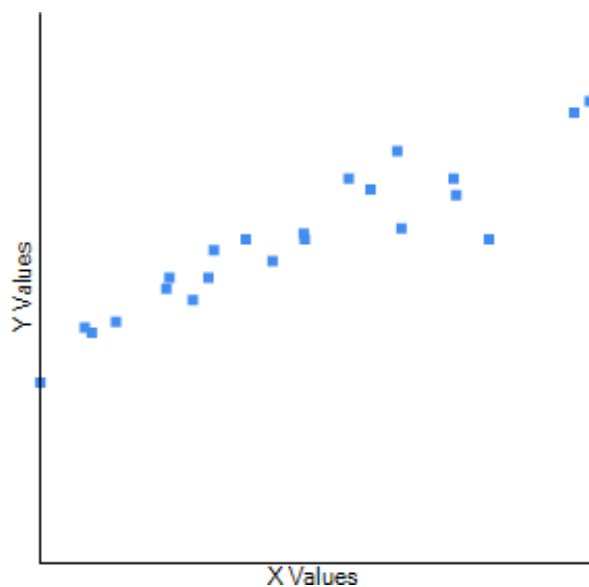


**Fig. 13.** Correlation between female length and curved surface area in females in *Centrobolus* Cook, 1897.

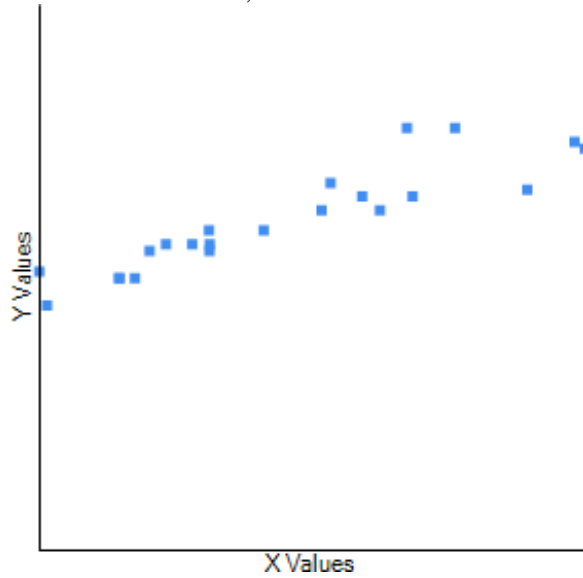


**Fig. 14.** Correlation between male length and curved surface area in males in *Centrobolus* Cook, 1897.

Female width was related to female curved surface areas (Fig. 15:  $r=0.9257$ ,  $r^2=0.8569$ ,  $n=22$ ,  $p<0.00001$ ). Male width was related to male curved surface areas (Fig. 16:  $r=0.9115$ ,  $r^2=0.8308$ ,  $n=22$ ,  $p<0.00001$ ).

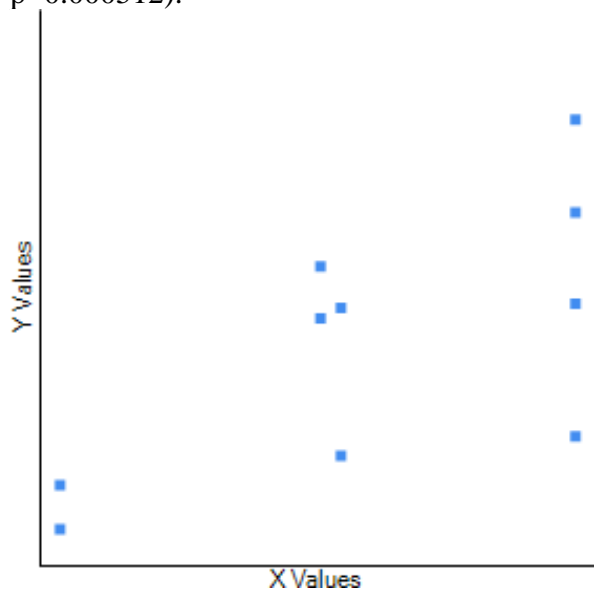


**Fig. 15.** Correlation between female width and curved surface area in females in *Centrobolus* Cook, 1897.



**Fig. 16.** Correlation between male width and curved surface area in males in *Centrobolus* Cook, 1897.

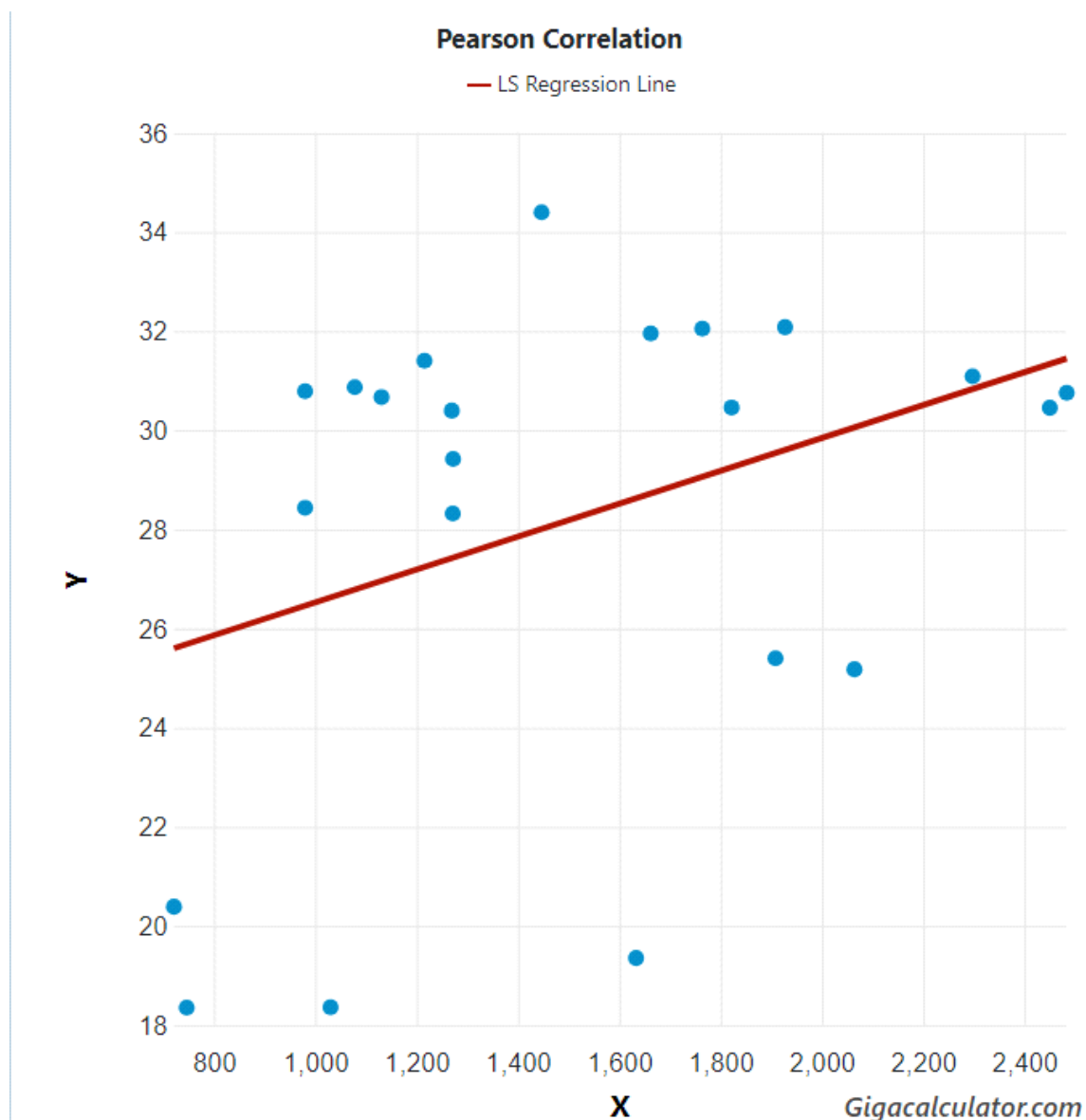
The moments of inertia were correlated with curved surface area (Fig. 17:  $r=-0.6671$ ,  $r^2=0.445$ ,  $n=10$ ,  $p=0.000512$ ).



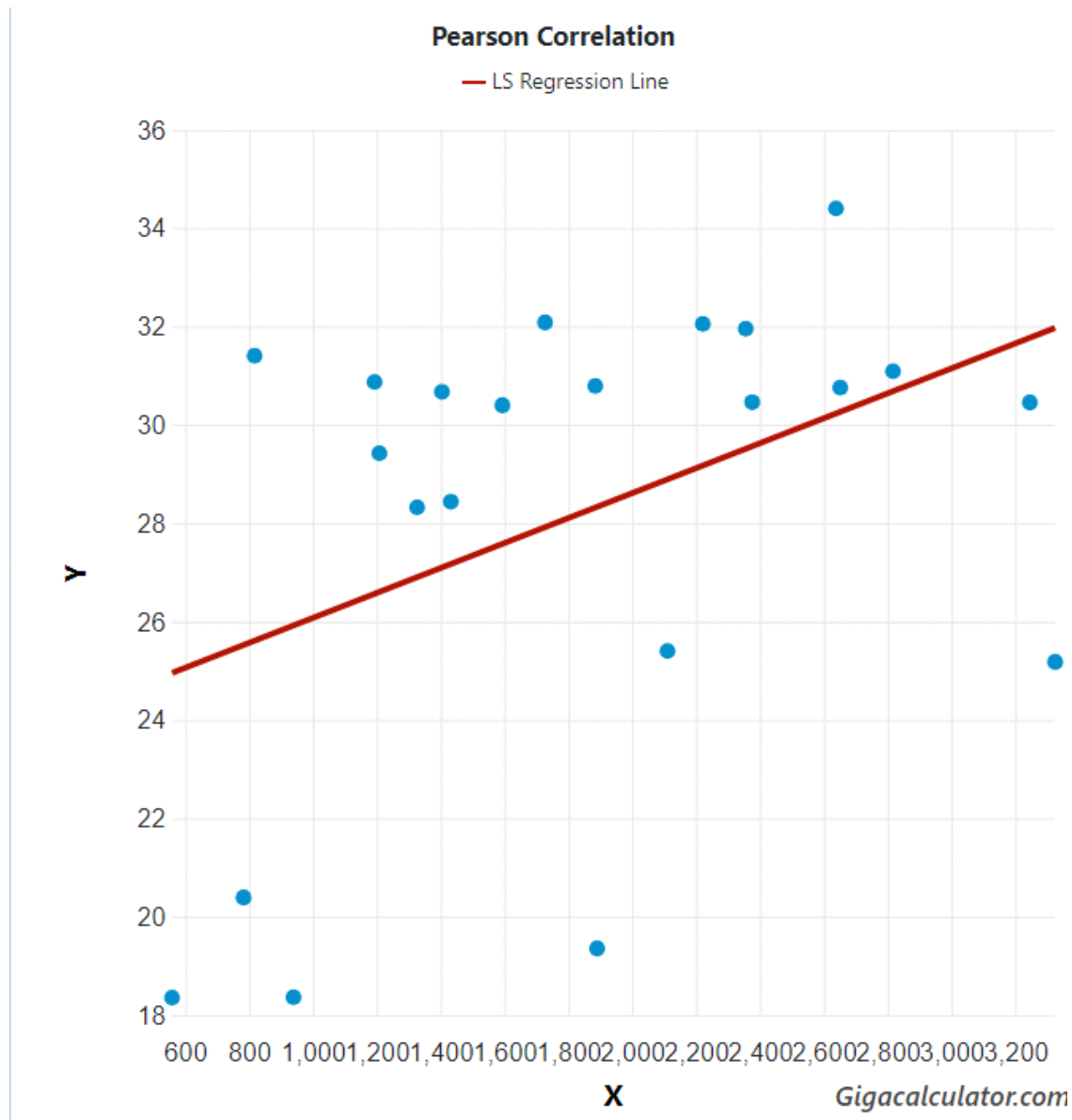
**Fig. 17.** Correlation between moments of inertia (Y) and curved surface area (X) across the range of *Centrobolus Cook, 1897*.

Male curved surface area was correlated with longitude (Fig. 18: Pearson's  $r=0.36188923$ , Z score= $1.65227608$ ,  $n=22$ ,  $p=0.04923912$ ).

Female curved surface area was correlated with longitude (Fig. 19: Pearson's  $r=0.41645629$ , Z score= $1.93272295$ ,  $n=22$ ,  $p=0.02663510$ ).

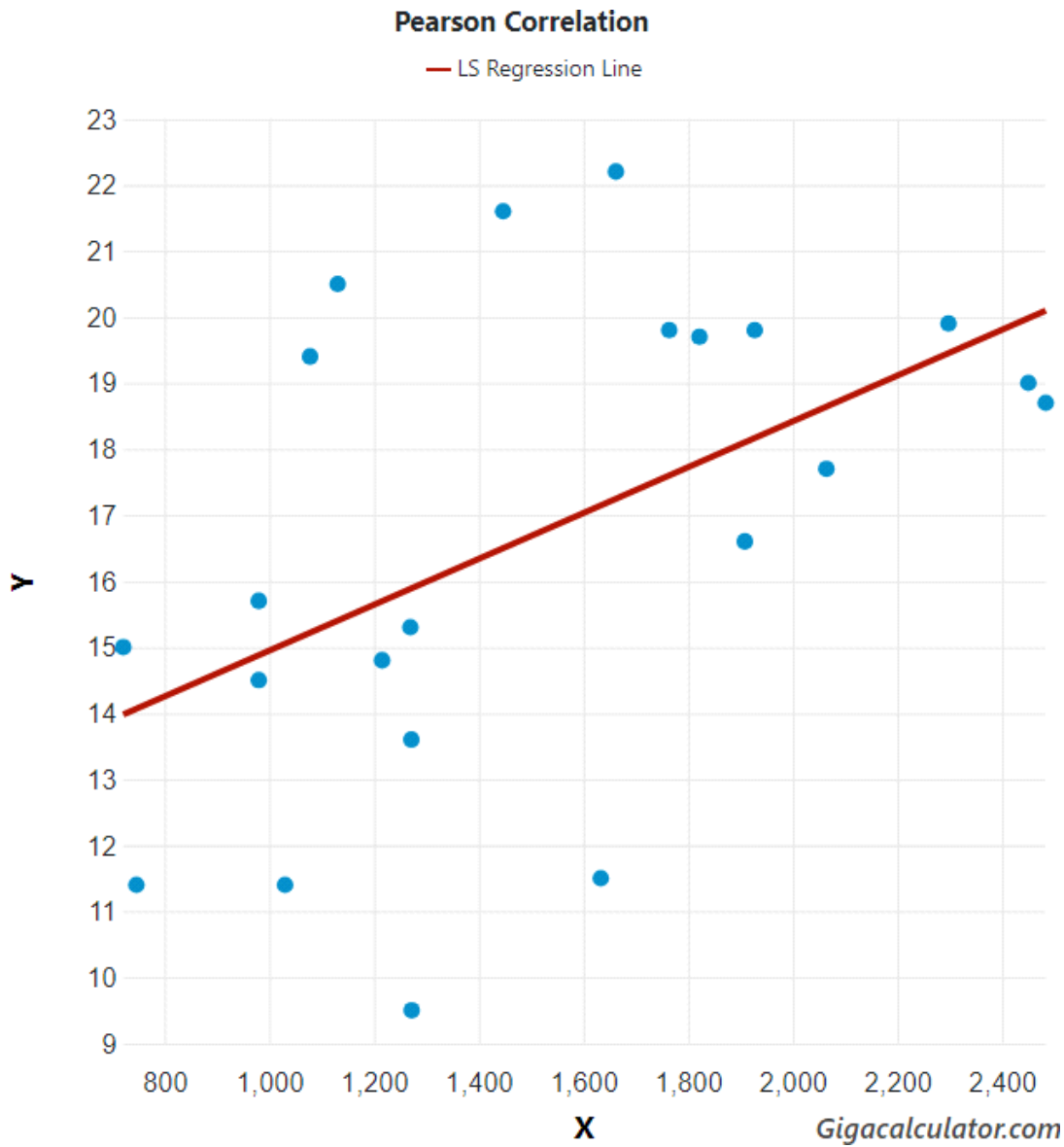


**Fig. 18.** Correlation between male curved surface area and longitude across therange of *Centrobolus* Cook, 1897.

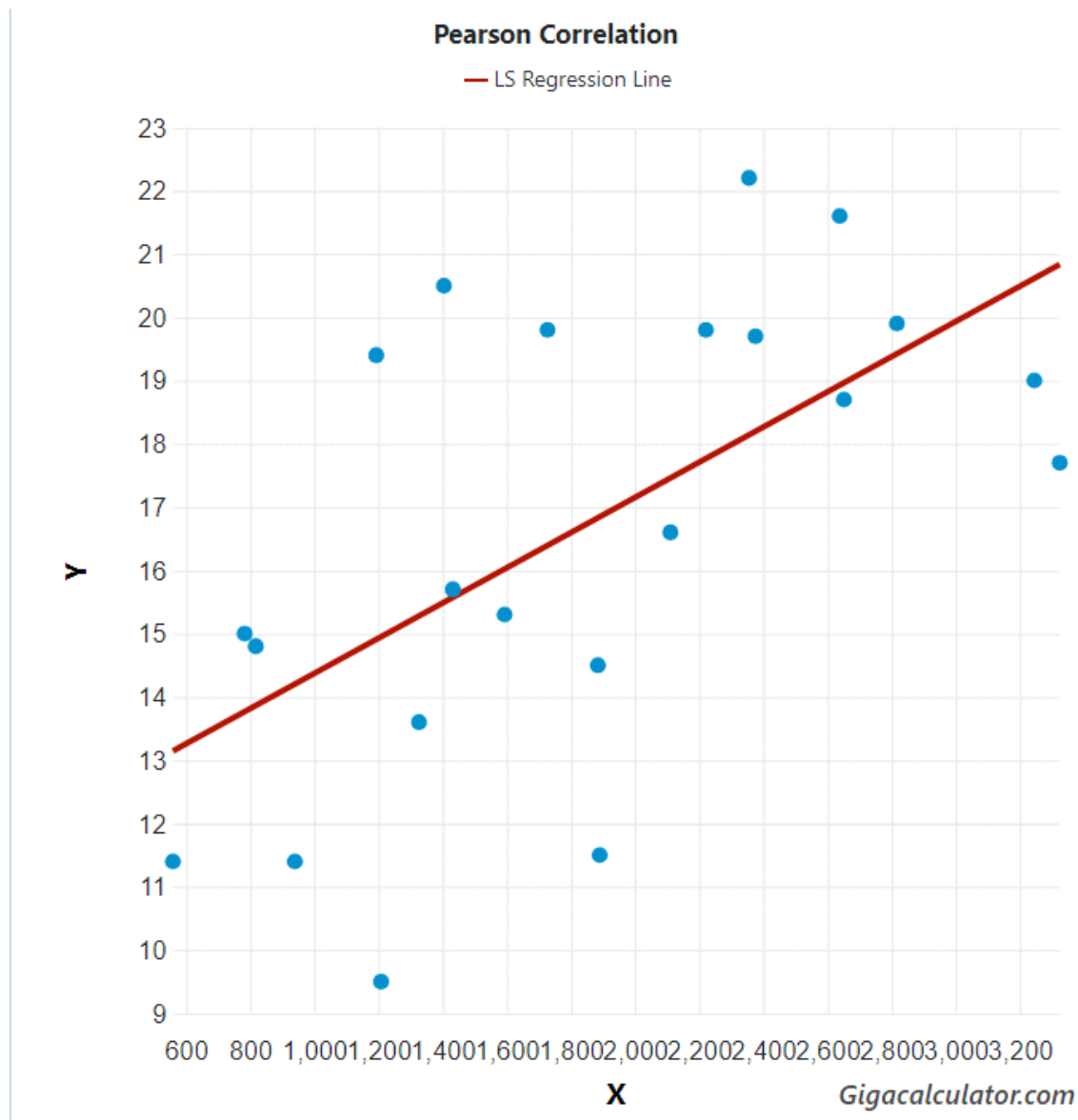


**Fig. 19.** Correlation between female curved surface area and longitude across therange of *Centrobolus* Cook, 1897.

Male curved surface area was correlated with minimum temperature (Fig. 20: Pearson's  $r=0.49975819$ , Z score= $2.39296480$ ,  $n=22$ ,  $p=0.00835641$ ). Female curved surface area was correlated with minimum temperature (Fig. 21: Pearson's  $r=0.60263699$ , Z score= $3.03936308$ ,  $n=22$ ,  $p=0.00118546$ ).

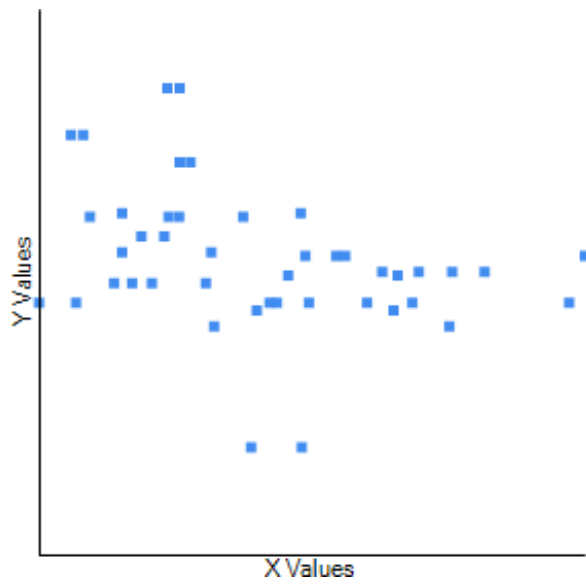


**Fig. 20.** Correlation between male curved surface area and minimum temperature (degrees Celsius) across therange of *Centrobolus* Cook, 1897.



**Fig. 21.** Correlation between female curved surface area and minimum temperature (degrees Celsius) across therange of *Centrobolus* Cook, 1897.

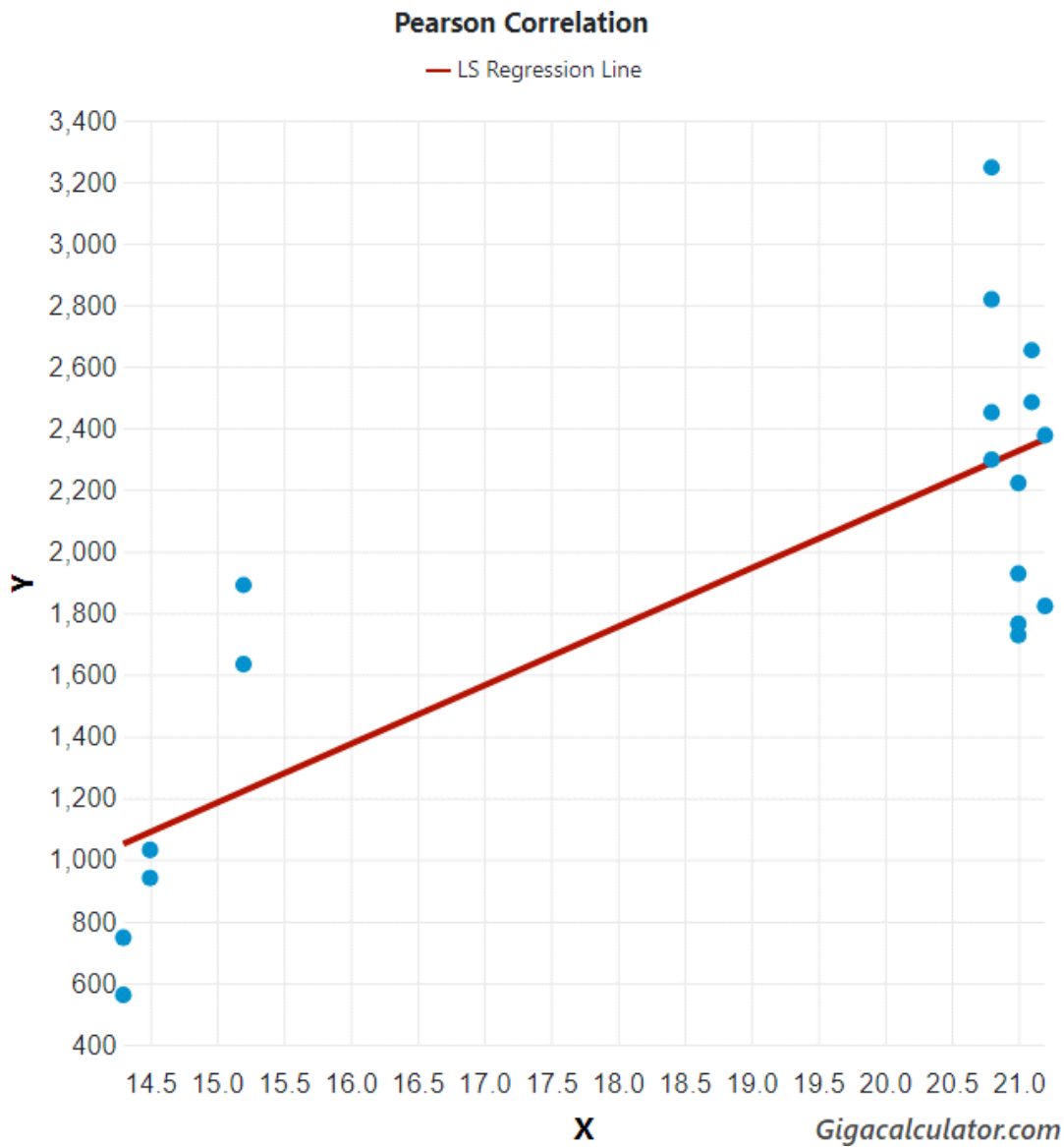
Average temperature variation was related to curved surface areas (Fig.22:  $r=-0.3489$ ,  $r^2=0.1217$ ,  $n=44$ ,  $p=0.02039$ ).



**Fig. 22.** Correlation between average temperature variation (degrees Celsius) and curved surface area in females in *Centrobolus* Cook, 1897.

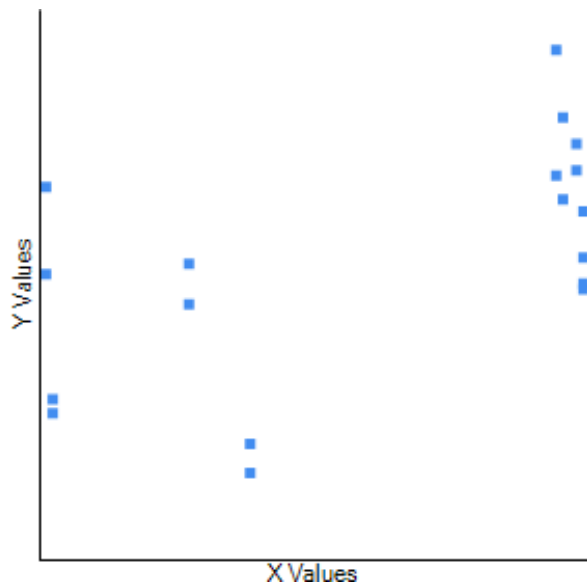
Minimum ocean water temperature was related to curved surface area (Fig. 23:  $r=0.79242514$ ,  $Z$  score= $4.17475222$ ,  $n=18$ ,  $p=0.00001492$ ).





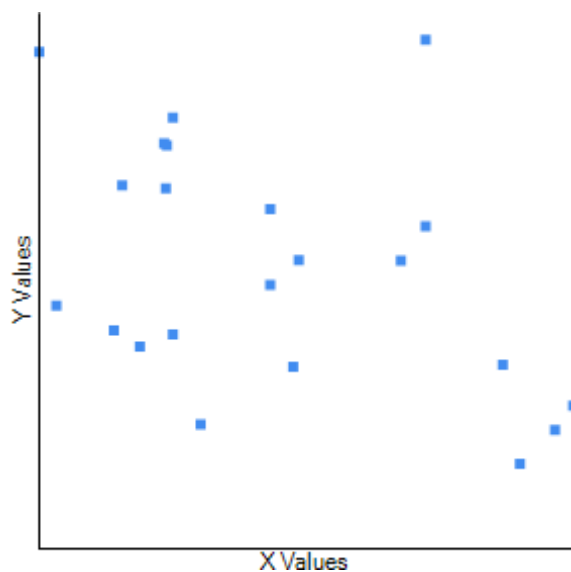
**Fig. 23.** Correlation between minimum ocean water temperature and curved surface area in *Centrobolus* Cook, 1897.

Highest ocean water temperature was related to curved surface area (Fig.24:  $r=0.5796$ ,  $r^2=0.3359$ ,  $n=9$ ,  $p=0.01163$ ).

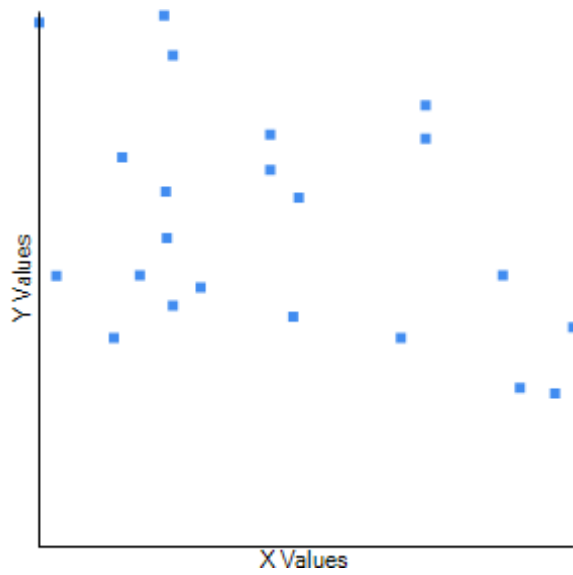


**Fig. 24.** Correlation between highest ocean water temperature and curved surface area in *Centrobolus* Cook, 1897.

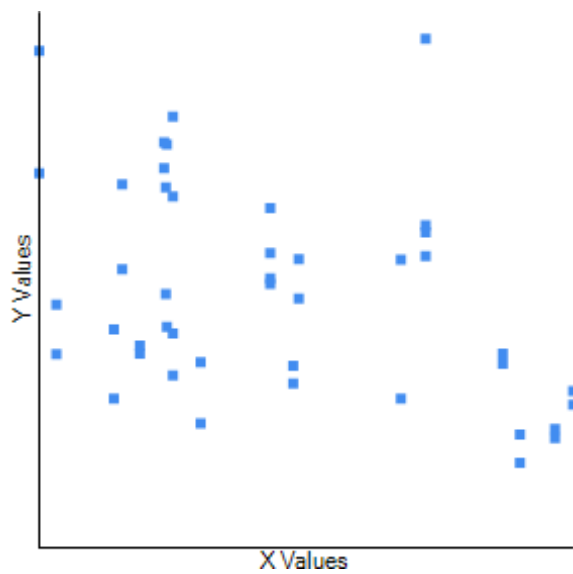
Average monthly duration of sunlight was related to curved surface area in females (Fig. 25:  $r=-0.4336$ ,  $r^2=0.188$ ,  $n=22$ ,  $p=0.043582$ ). Average monthly duration of sunlight was marginally related to curved surface area in males (Fig. 26:  $r=-0.4206$ ,  $r^2=0.1769$ ,  $n=22$ ,  $p=0.051035$ ). Average monthly duration of sunlight was related to curved surface area (Fig. 27:  $r=-0.4071$ ,  $r^2=0.1657$ ,  $n=22$ ,  $p=0.00611$ ).



**Fig. 25.** Correlation between average monthly duration of sunlight (h) and curved surface area in females across the range of *Centrobolus* Cook, 1897.

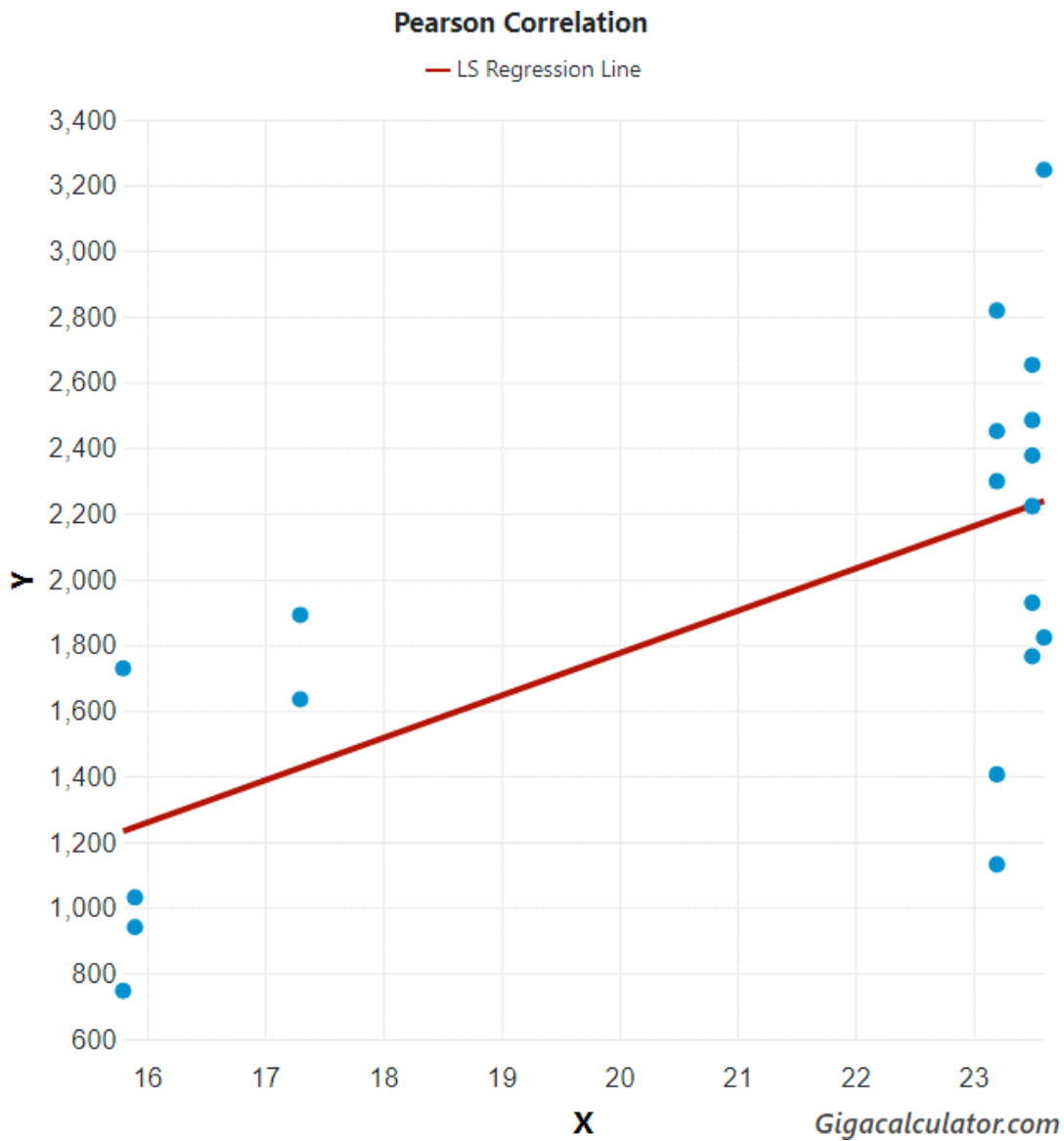


**Fig. 26.** Correlation between average monthly duration of sunlight (h) and curved surface area in males across the range of *Centrobolus* Cook, 1897.



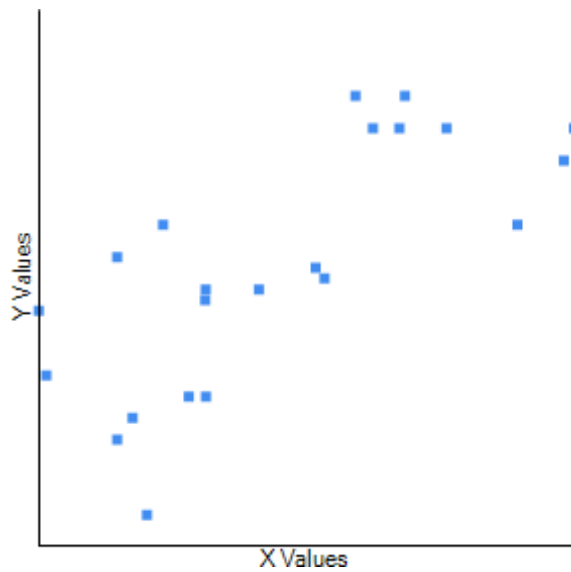
**Fig. 27.** Correlation between average monthly duration of sunlight (h) and curved surface area across the range of *Centrobolus* Cook, 1897.

Mean ocean water temperature was related to curved surface area (Fig.28:  $r=0.64558406$ ,  $Z$  score= $3.07075889$ ,  $n=20$ ,  $p=0.00106765$ ).

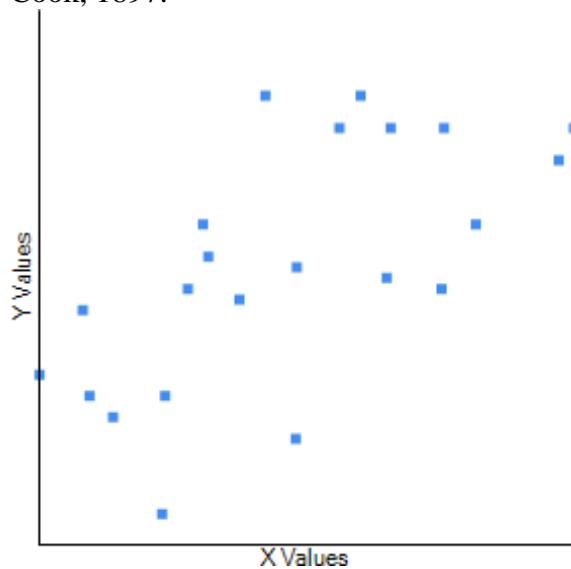


**Fig. 28.** Correlation between mean ocean water temperature and curved surfacearea in *Centrobolus* Cook, 1897.

Minimum precipitation was related to female curved surface areas (Fig. 29:  $r=0.7415$ ,  $r^2=0.5498$ ,  $n=22$ ,  $p=0.000078$ ). Minimum precipitation was related to male curved surface areas (Fig. 30:  $r=0.6495$ ,  $r^2=0.4219$ ,  $n=22$ ,  $p=0.001071$ ).



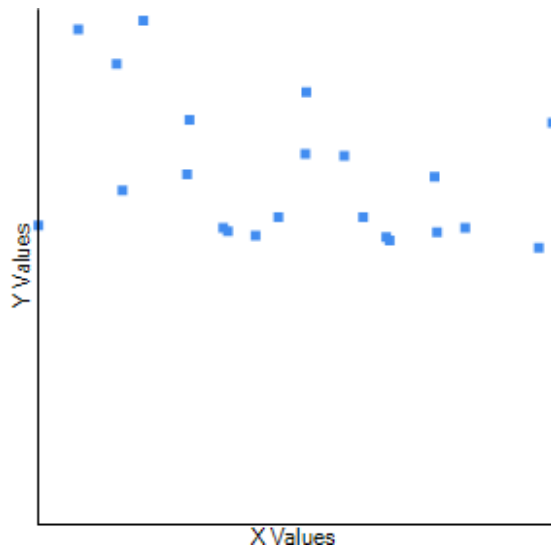
**Fig. 29.** Correlation between minimum precipitation and curved surface area infemales in *Centrobolus* Cook, 1897.



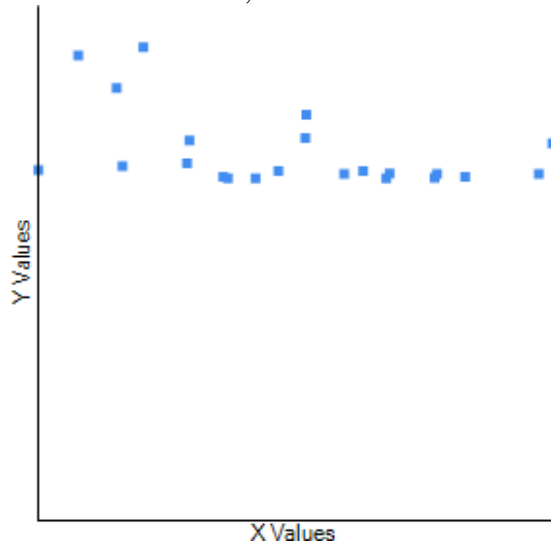
**Fig. 30.** Correlation between minimum precipitaiton and curved surface area inmales in *Centrobolus* Cook, 1897.

Lowest and highest duration of sunshine was related to female curved surfaceareas (Fig. 31:  $r=-0.4773$ ,  $r^2=0.2278$ ,  $n=22$ ,  $p=0.024686$ )(Fig. 32: $r=-0.5216$ ,

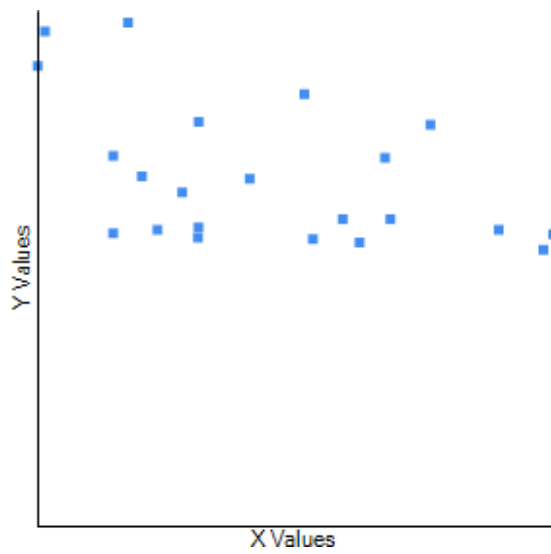
$r^2=0.2721$ ,  $n=22$ ,  $p=0.012787$ ). Lowest and highest duration of sunshine wasrelated to male curved surface areas (Fig. 33:  $r=-0.498$ , $r^2=0.248$ ,  $n=22$ ,  $p=0.018342$ )(Fig. 34:  $r=-0.5061$ ,  $r^2=0.2561$ ,  $n=22$ , $p=0.016251$ ).



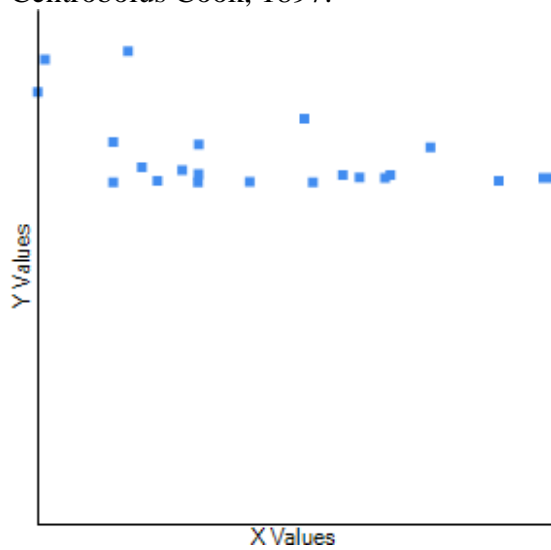
**Fig. 31.** Correlation between lowest duration of sunshine (h) and female curved surface area in females in Centrobolus Cook, 1897.



**Fig. 32.** Correlation between highest duration of sunshine (h) and female curved surface area in males in Centrobolus Cook, 1897.



**Fig. 33.** Correlation between lowest duration of sunshine (h) and male curved surface area in males in Centrobolus Cook, 1897.



**Fig. 34.** Correlation between highest duration of sunshine (h) and male curved surface area in males in Centrobolus Cook, 1897.

## DISCUSSION

There is a correlation between 20 factors and curved surface areas in *Centrobolus*.

## REFERENCES

- O. F. Cook, "New relatives of *Spirobolus giganteus*," *Brandtia* (A series of occasional papers on Diplopoda and other Arthropoda), vol. 18, pp. 73-75, 1897.
- M. COOPER, "Sperm competition in the millipede *Chersastus ruber* (Diplopoda: Pachybolidae)," The University of Cape Town, pp. 1-29, 1995.
- M. I. Cooper, S. R. Telford, "Sperm competition in three *Chersastus* millipedes (Diplopoda, Trigoniulidae)," 26th Symposium of the Zoological Society of Southern Africa (Integrating Zoology: Subdisciplines and the Subcontinent), University of Pretoria, Pretoria, 8-12 July, p.13, 1996. ISBN: 1-86854-059-6..
- M. I. Cooper, "Ectoparasite-mediated sexual selection in spirobolid millipedes," In: Robertson, Hamish (ed.) Proceedings of the joint congress of the Entomological Society of Southern Africa (11th congress) and the African Association of Insect Scientists (12th congress), Stellenbosch, 30 June-4 July, pp. 223-224, 1997. ISBN : WISC:89058769605. (poster).
- M. I. Cooper, "Indiscriminate male mating behaviour in spirobolid millipedes," 27th Symposium of the Zoological Society of Southern Africa, University of Cape Town, CapeTown, 7-11 July, p. 105, 1997.
- M. Cooper, "MILLIPEDES AND THE "MINIATURE FIVE MILLION"," *African Wildlife*, vol. 52, no. 5, pp. 30-31, 1998..
- M. I. COOPER, "MATING DYNAMICS OF SOUTH AFRICAN FOREST MILLIPEDES *CENTROBOLUS* (DIPLOPODA: PACHYBOLIDAE)," THE UNIVERSITY OF CAPE TOWN, pp. 1-141, 1998. <https://hdl.handle.net/11427/17555>.
- M. Cooper, "Sexual selection in sympatric spirobolid millipedes," 28th Symposium of the Zoological Society of Southern Africa, University of Cape Town, 1998. (poster).
- M. I. Cooper, M. A. du Plessis, "Biodiversity hotspots in the developing world," *Trends in Ecology & Evolution*, vol. 13, no. 10, pp. 409, 1998. ISSN 0169-5347, [https://doi.org/10.1016/S0169-5347\(98\)01469-4](https://doi.org/10.1016/S0169-5347(98)01469-4).
- M. Cooper, "P2 or not P2?" 29th Symposium of the Zoological Society of Southern Africa, University of the North, Limpopo Province, July, 1999. (poster).
- M. I. Cooper, S. R. Telford, "Copulatory Sequences and Sexual Struggles in Millipedes," *Journal of Insect Behavior* vol. 13, pp. 217–230, 2000. <https://doi.org/10.1023/A:1007736214299>.
- M. I. Cooper, "Sex ratios, mating frequencies and relative abundance of sympatric millipedes in the genus *Chersastus* (Diplopoda: Pachybolidae)," *Arthropods*, vol. 3, no. 4, pp. 174-176, 2014.
- M. I. Cooper, "Sexual size dimorphism and corroboration of Rensch's rule in *Chersastus* millipedes (Diplopoda: Pachybolidae)," *J. Entomol. Zool. Stud.* vol. 2, no. 6, pp. 264-266, 2014. DOI: 10.22271/j.ento.2014.v2.i6e.452 <http://www.entomoljournal.com/archives/2014/vol2issue6/PartE/47.pdf> [HYPERLINK](http://www.entomoljournal.com/archives/2014/vol2issue6/PartE/47.pdf)
- M. I. Cooper, "Competition affected by re-mating interval in a myriapod," *J. Entomol. Zool. Stud.* vol. 3, no. 4, pp. 77-78, 2015. DOI: 10.22271/j.ento.2015.v3.i4b.550 <http://www.entomoljournal.com/archives/2015/vol3issue4/PartB/3-4-3.pdf> [HYPERLINK](http://www.entomoljournal.com/archives/2015/vol3issue4/PartB/3-4-3.pdf)
- M. I. Cooper, "Elaborate gonopods in the myriapod genus *Chersastus* (Diplopoda: Trigoniulidae)," *J. Entomol. Zool. Stud.* vol. 3, no. 4, pp. 235-238, 2015. DOI: 10.22271/j.ento.2015.v3.i4d.573 <http://www.entomoljournal.com/archives/2015/vol3issue4/PartD/3-3-110.pdf> [HYPERLINK](http://www.entomoljournal.com/archives/2015/vol3issue4/PartD/3-3-110.pdf)
- M. I. Cooper, "Sperm storage in *Centrobolus* spp. and observational evidence for egg simulation," *J. Entomol. Zool. Stud.* vol. 4, no. 1, pp. 127-129, 2016. DOI: 10.22271/j.ento.2016.v4.i1b.797 <https://www.entomoljournal.com/archives/2016/vol4issue1/PartB/3-6-81.pdf> [HYPERLINK](https://www.entomoljournal.com/archives/2016/vol4issue1/PartB/3-6-81.pdf)
- M. I. Cooper, "Symmetry in ejaculate volumes of *Centrobolus inscriptus* Attems (Spiroboloidea: Trigoniulidae)," *International Journal of Entomological Research*, vol. 1, no. 2, pp. 14-15, 2016. <http://www.entomologyjournals.com/archives/2016/vol1/issue2> [HYPERLINK](http://www.entomologyjournals.com/archives/2016/vol1/issue2)
- M. I. Cooper, "Confirmation of four species of *Centrobolus* Cook (Spirobolida: Trigoniulidae) based on gonopod ultrastructure," *Int. J. Entomol. Res.* vol. 1, no. 3, pp. 07- 09, 2016. <http://www.entomologyjournals.com/archives/2016/vol1/issue3> [HYPERLINK](http://www.entomologyjournals.com/archives/2016/vol1/issue3)
- M. I. Cooper, "Fire millipedes obey the female sooner norm in cross mating *Centrobolus* (Myriapoda)," *J. Entomol. Zool. Stud.* vol. 4, no. 1, pp. 173-174, 2016. DOI: 10.22271/j.ento.2016.v4.i1c.802 <http://www.entomoljournal.com/archives/2016/vol4issue1/PartC/3-5-82.pdf> [HYPERLINK](http://www.entomoljournal.com/archives/2016/vol4issue1/PartC/3-5-82.pdf)
- M. I. Cooper, "Symmetry in ejaculate volumes of *Centrobolus inscriptus* Attems (Spiroboloidea: Trigoniulidae)," *J. Entomol. Zool. Stud.* vol. 4, no. 1, pp. 386-387, 2016. DOI: 10.22271/j.ento.2016.v4.i1f.833



<http://www.entomoljournal.com/archives/2016/vol4issue1/PartF/4-1-21.pdf> [HYPERLINK](#)  
["http://www.entomoljournal.com/archives/2016/vol4issue1/PartF/4-1-21.pdf"](http://www.entomoljournal.com/archives/2016/vol4issue1/PartF/4-1-21.pdf).

- M. I. Cooper, "Instantaneous insemination in the millipede *Centrobolus inscriptus* (Spirobolida: Trigoniulidae) determined by artificially-terminated mating," J. Entomol. Zool. Stud. vol. 4, no. 1, pp. 487-490, 2016. DOI: 10.22271/j.ento.2016.v4.i1g.847  
<http://www.entomoljournal.com/archives/2016/vol4issue1/PartG/4-1-50-695.pdf> [HYPERLINK](#)  
["http://www.entomoljournal.com/archives/2016/vol4issue1/PartG/4-1-50-695.pdf"](http://www.entomoljournal.com/archives/2016/vol4issue1/PartG/4-1-50-695.pdf).
- M. I. Cooper, "Gonopod mechanics in *Centrobolus Cook* (Spirobolida: Trigoniulidae) II. Images," J. Entomol. Zool. Stud. vol. 4, no. 2, pp. 152-154, 2016. DOI: 10.22271/j.ento.2016.v4.i2c.890  
<http://www.entomoljournal.com/archives/2016/vol4issue2/PartC/4-2-55.pdf> [HYPERLINK](#)  
["http://www.entomoljournal.com/archives/2016/vol4issue2/PartC/4-2-55.pdf"](http://www.entomoljournal.com/archives/2016/vol4issue2/PartC/4-2-55.pdf).
- M. Cooper, "Post-insemination associations between males and females in Diplopoda," J. Entomol. Zool. Stud. vol. 4, no. 2, pp. 283-285, 2016. DOI: 10.22271/j.ento.2016.v4.i2d.908 <http://www.entomoljournal.com/archives/2016/vol4issue2/PartD/4-2-63.pdf> [HYPERLINK](#)  
["http://www.entomoljournal.com/archives/2016/vol4issue2/PartD/4-2-63.pdf"](http://www.entomoljournal.com/archives/2016/vol4issue2/PartD/4-2-63.pdf).
- M. I. Cooper, "Heavier-shorter-wider females in the millipede *Centrobolus inscriptus* Attems (Spirobolida: Trigoniulidae)," J. Entomol. Zool. Stud. vol. 4, no. 2, pp. 509-510, 2016. DOI: 10.22271/j.ento.2016.v4.i2g.937  
<http://www.entomoljournal.com/archives/2016/vol4issue2/PartG/4-3-60.pdf> [HYPERLINK](#)  
["http://www.entomoljournal.com/archives/2016/vol4issue2/PartG/4-3-60.pdf"](http://www.entomoljournal.com/archives/2016/vol4issue2/PartG/4-3-60.pdf).
- M. I. Cooper, "Sexual bimaturism in the millipede *Centrobolus inscriptus* Attems (Spirobolida: Trigoniulidae)," J. Entomol. Zool. Stud. vol. 4, no. 3, pp. 86-87, 2016. DOI: 10.22271/j.ento.2016.v4.i3b.961  
<http://www.entomoljournal.com/archives/2016/vol4issue3/PartB/4-3-44.pdf> [HYPERLINK](#)  
["http://www.entomoljournal.com/archives/2016/vol4issue3/PartB/4-3-44.pdf"](http://www.entomoljournal.com/archives/2016/vol4issue3/PartB/4-3-44.pdf).
- M. I. Cooper, "Tarsal pads of *Centrobolus Cook* (Spirobolida: Trigoniulidae)," J. Entomol. Zool. Stud. vol. 4, no. 3, pp. 385-386, 2016. DOI: 10.22271/j.ento.2016.v4.i3f.1008 <http://www.entomoljournal.com/archives/2016/vol4issue3/PartF/4-3-40-751.pdf> [HYPERLINK](#)  
["http://www.entomoljournal.com/archives/2016/vol4issue3/PartF/4-3-40-751.pdf"](http://www.entomoljournal.com/archives/2016/vol4issue3/PartF/4-3-40-751.pdf).
- M. I. Cooper, "Confirmation of four species of *Centrobolus Cook* (Spirobolida: Trigoniulidae) based on gonopod ultrastructure," J. Entomol. Zool. Stud. vol. 4, no. 4, pp. 389-391, 2016. DOI: 10.22271/j.ento.2016.v4.i4f.1065  
<http://www.entomoljournal.com/archives/2016/vol4issue4/PartF/4-3-118-307.pdf> [HYPERLINK](#)  
["http://www.entomoljournal.com/archives/2016/vol4issue4/PartF/4-3-118-307.pdf"](http://www.entomoljournal.com/archives/2016/vol4issue4/PartF/4-3-118-307.pdf).
- M. I. Cooper, "Sperm storage in *Centrobolus inscriptus* Attems (Spirobolida: Trigoniulidae)," J. Entomol. Zool. Stud. vol. 4, no. 4, pp. 392-393, 2016. DOI: 10.22271/j.ento.2016.v4.i4f.1066  
<http://www.entomoljournal.com/archives/2016/vol4issue4/PartF/4-4-16-207.pdf> [HYPERLINK](#)  
["http://www.entomoljournal.com/archives/2016/vol4issue4/PartF/4-4-16-207.pdf"](http://www.entomoljournal.com/archives/2016/vol4issue4/PartF/4-4-16-207.pdf).
- M. I. Cooper, "Sperm dumping in *Centrobolus inscriptus* Attems (Spirobolida: Trigoniulidae)," J. Entomol. Zool. Stud. vol. 4, no. 4, pp. 394-395, 2016. DOI: 10.22271/j.ento.2016.v4.i4f.1067  
<http://www.entomoljournal.com/archives/2016/vol4issue4/PartF/4-4-17-663.pdf> [HYPERLINK](#)  
["http://www.entomoljournal.com/archives/2016/vol4issue4/PartF/4-4-17-663.pdf"](http://www.entomoljournal.com/archives/2016/vol4issue4/PartF/4-4-17-663.pdf).
- M. I. Cooper, "Syncopulatory mate-guarding affected by predation in the aposematic millipede *Centrobolus inscriptus* in a swamp forest," J. Entomol. Zool. Stud. vol. 4, no. 6, pp. 483-484, 2016. DOI: 10.22271/j.ento.2016.v4.i6g.1376  
<http://www.entomoljournal.com/archives/2016/vol4issue6/PartG/4-6-114-767.pdf> [HYPERLINK](#)  
["http://www.entomoljournal.com/archives/2016/vol4issue6/PartG/4-6-114-767.pdf"](http://www.entomoljournal.com/archives/2016/vol4issue6/PartG/4-6-114-767.pdf).
- M. I. Cooper, "The relative sexual size dimorphism of *Centrobolus inscriptus* compared to 18 congeners," J. Entomol. Zool. Stud. vol. 4, no. 6, pp. 504-505, 2016. DOI: 10.22271/j.ento.2016.v4.i6g.1381  
<http://www.entomoljournal.com/archives/2016/vol4issue6/PartG/4-6-123-254.pdf> [HYPERLINK](#)  
["http://www.entomoljournal.com/archives/2016/vol4issue6/PartG/4-6-123-254.pdf"](http://www.entomoljournal.com/archives/2016/vol4issue6/PartG/4-6-123-254.pdf).
- M. I. Cooper, "Do females control the duration of copulation in the aposematic millipede *Centrobolus inscriptus*?" J. Entomol. Zool. Stud. vol. 4, no. 6, pp. 623-625, 2016. DOI: 10.22271/j.ento.2016.v4.i6i.1396  
<http://www.entomoljournal.com/archives/2016/vol4issue6/PartI/4-6-133-214.pdf> [HYPERLINK](#)  
["http://www.entomoljournal.com/archives/2016/vol4issue6/PartI/4-6-133-214.pdf"](http://www.entomoljournal.com/archives/2016/vol4issue6/PartI/4-6-133-214.pdf).
- M. I. Cooper, "The influence of male body mass on copulation duration in *Centrobolus inscriptus* (Attems)," J. Entomol. Zool. Stud. vol. 4, no. 6, pp. 804-805, 2016. DOI: 10.22271/j.ento.2016.v4.i6k.08  
<http://www.entomoljournal.com/archives/2016/vol4issue6/PartK/4-6-166-899.pdf> [HYPERLINK](#)  
["http://www.entomoljournal.com/archives/2016/vol4issue6/PartK/4-6-166-899.pdf"](http://www.entomoljournal.com/archives/2016/vol4issue6/PartK/4-6-166-899.pdf).
- M. I. Cooper, "Sexual conflict over the duration of copulation in *Centrobolus inscriptus* (Attems)," J. Entomol. Zool. Stud. vol. 4, no. 6, pp. 852-854, 2016. DOI: 10.22271/j.ento.2016.v4.i6l.04

- <http://www.entomoljournal.com/archives/2016/vol4issue6/PartL/4-6-155-599.pdf> [HYPERLINK](#)  
"<http://www.entomoljournal.com/archives/2016/vol4issue6/PartL/4-6-155-599.pdf>".
- M. I. Cooper, "The affect of female body width on copulation duration in *Centrobolus inscriptus* (Attems)," J. Entomol. Zool. Stud. vol. 5, no. 1, pp. 732-733, 2017. DOI: 10.22271/j.ento.2017.v5.i1j.10  
<http://www.entomoljournal.com/archives/2017/vol5issue1/PartJ/5-1-92-221.pdf> [HYPERLINK](#)  
"<http://www.entomoljournal.com/archives/2017/vol5issue1/PartJ/5-1-92-221.pdf>".
  - M. I. Cooper, "Size matters in myriapod copulation," J. Entomol. Zool. Stud. vol. 5, no. 2, pp. 207-208, 2017. DOI: 10.22271/j.ento.2017.v5.i2c.10  
<http://www.entomoljournal.com/archives/2017/vol5issue2/PartC/4-6-108-171.pdf> [HYPERLINK](#)  
"<http://www.entomoljournal.com/archives/2017/vol5issue2/PartC/4-6-108-171.pdf>".
  - M. I. Cooper, "Relative sexual size dimorphism in *Centrobolus digrammus* (Pocock) compared to 18 congenics," J. Entomol. Zool. Stud. vol. 5, no. 2, pp. 1558-1560, 2017. DOI: 10.22271/j.ento.2017.v5.i2u.04  
<http://www.entomoljournal.com/archives/2017/vol5issue2/PartU/5-2-199-639.pdf> [HYPERLINK](#)  
"<http://www.entomoljournal.com/archives/2017/vol5issue2/PartU/5-2-199-639.pdf>".
  - M. I. Cooper, "Relative sexual size dimorphism in *Centrobolus fulgidus* (Lawrence) compared to 18 congenics," J. Entomol. Zool. Stud. vol. 5, no. 3, pp. 77-79, 2017. DOI: 10.22271/j.ento.2017.v5.i3b.01  
<http://www.entomoljournal.com/archives/2017/vol5issue3/PartB/5-2-198-656.pdf> [HYPERLINK](#)  
"<http://www.entomoljournal.com/archives/2017/vol5issue3/PartB/5-2-198-656.pdf>".
  - Cooper, "Relative sexual size dimorphism *Centrobolus ruber* (Attems) compared to 18 congenics," J. Entomol. Zool. Stud. vol. 5, no. 3, pp. 180-182, 2017. DOI: 10.22271/j.ento.2017.v5.i3c.07  
<http://www.entomoljournal.com/archives/2017/vol5issue3/PartC/5-2-187-598.pdf> [HYPERLINK](#)  
"<http://www.entomoljournal.com/archives/2017/vol5issue3/PartC/5-2-187-598.pdf>".
  - M. I. Cooper, "Copulation and sexual size dimorphism in worm-like millipedes," J. Entomol. Zool. Stud. vol. 5, no. 3, pp. 1264-1266, 2017. DOI: 10.22271/j.ento.2017.v5.i3r.03 available at <https://www.coursehero.com/file/56889696> [HYPERLINK](#)  
"<https://www.coursehero.com/file/56889696>".
  - M. I. Cooper, "Allometry of copulation in worm-like millipedes," J. Entomol. Zool. Stud. vol. 5, no. 3, pp. 1720-1722, 2017. DOI: 10.22271/j.ento.2017.v5.i3x.03  
<http://www.entomoljournal.com/archives/2017/vol5issue3/PartX/5-3-233-698.pdf> [HYPERLINK](#)  
"<http://www.entomoljournal.com/archives/2017/vol5issue3/PartX/5-3-233-698.pdf>".
  - M. Cooper, "Re-assessment of Rensch's rule in *Centrobolus*," J. Entomol. Zool. Stud. vol. 5, no. 6, pp. 2408-2410, 2017. DOI: 10.22271/j.ento.2017.v5.i6ag.04  
<http://www.entomoljournal.com/archives/2017/vol5issue6/PartAG/5-6-355-856.pdf> [HYPERLINK](#)  
"<http://www.entomoljournal.com/archives/2017/vol5issue6/PartAG/5-6-355-856.pdf>".
  - M. I. Cooper, "Allometry for sexual dimorphism in millipedes (Diplopoda)," J. Entomol. Zool. Stud. vol. 6, no. 1, pp. 91-96, 2018. DOI: 10.22271/j.ento.2018.v6.i1b.03  
<http://www.entomoljournal.com/archives/2018/vol6issue1/PartB/5-6-327-547.pdf> [HYPERLINK](#)  
"<http://www.entomoljournal.com/archives/2018/vol6issue1/PartB/5-6-327-547.pdf>".
  - M. I. Cooper, "Sexual dimorphism in pill millipedes (Diplopoda)," J. Entomol. Zool. Stud. vol. 6, no. 1, pp. 613-616, 2018. DOI: 10.22271/j.ento.2018.v6.i1i.03  
<http://www.entomoljournal.com/archives/2018/vol6issue1/PartI/5-6-352-508.pdf> [HYPERLINK](#)  
"<http://www.entomoljournal.com/archives/2018/vol6issue1/PartI/5-6-352-508.pdf>".
  - M. I. Cooper, "Sexual size dimorphism and the rejection of Rensch's rule in Diplopoda (Arthropoda)," J. Entomol. Zool. Stud. vol. 6, no. 1, pp. 1582-1587, 2018. DOI: 10.22271/j.ento.2018.v6.i1v.07  
<http://www.entomoljournal.com/archives/2018/vol6issue1/PartV/5-6-290-837.pdf> [HYPERLINK](#)  
"<http://www.entomoljournal.com/archives/2018/vol6issue1/PartV/5-6-290-837.pdf>".
  - M. I. Cooper, "Trigoniulid size dimorphism breaks Rensch," J. Entomol. Zool. Stud. vol. 6, no. 3, pp. 1232-1234, 2018. DOI: 10.22271/j.ento.2018.v6.i3.09  
<http://www.entomoljournal.com/archives/2018/vol6issue3/PartQ/6-3-170-722.pdf> [HYPERLINK](#)  
"<http://www.entomoljournal.com/archives/2018/vol6issue3/PartQ/6-3-170-722.pdf>".
  - M. I. Cooper, "Volumes of *Centrobolus albitarsus* (Lawrence, 1967)," Int. J. Entomol. Res. vol. 3, no. 4, pp. 20-21, 2018.  
<http://www.entomologyjournals.com/archives/2018/vol3/issue4> [HYPERLINK](#)  
"<http://www.entomologyjournals.com/archives/2018/vol3/issue4>".
  - M. Cooper, "A review of studies on the fire millipede genus *centrobolus* (diplopoda: trigoniulidae)," J. Entomol. Zool. Stud. vol. 6, no. 4, pp. 126-129, 2018. DOI: 10.22271/j.ento.2018.v6.i4.2.06  
<http://www.entomoljournal.com/archives/2018/vol6issue4/PartC/6-3-87-275.pdf> [HYPERLINK](#)  
"<http://www.entomoljournal.com/archives/2018/vol6issue4/PartC/6-3-87-275.pdf>".
  - M. Cooper, "*Centrobolus anulatus* (Attems, 1934) reversed sexual size dimorphism," J. Entomol. Zool. Stud. vol. 6, no. 4, pp. 1569-1572, 2018. DOI: 10.22271/j.ento.2018.v6.i4.13.16  
<http://www.entomoljournal.com/archives/2018/vol6issue4/PartZ/6-4-277-483.pdf> [HYPERLINK](#)  
"<http://www.entomoljournal.com/archives/2018/vol6issue4/PartZ/6-4-277-483.pdf>".

- M. Cooper, "Allometry in Centrobolus," J. Entomol. Zool. Stud. vol. 6, no. 6, pp. 284-286, 2018. DOI: 10.22271/j.ento.2018.v6.i6.3.07 <http://www.entomoljournal.com/archives/2018/vol6issue6/PartE/6-5-322-417.pdf> HYPERLINK "<http://www.entomoljournal.com/archives/2018/vol6issue6/PartE/6-5-322-417.pdf>".
- M. Cooper, "Centrobolus size dimorphism breaks Rensch's rule," Scholars' Press, Mauritius. pp. 1-48, 2018. ISBN: 978-3-659-83990-0. <https://www.academia.edu/77887053> HYPERLINK "<https://www.academia.edu/77887053>".
- M. Cooper, "Centrobolus size dimorphism breaks Rensch's rule," Arthropod., vol. 7, no. 3, pp. 48-52, 2018.
- M. Cooper, "Centrobolus dubius (Schubart, 1966) Monomorphism," International Journal of Research Studies in Zoology, vol 4, no. 3, pp. 17-21, 2018. <http://arcjournals.org/pdfs/ijrsz/v4-i3/3.pdf> HYPERLINK "<http://arcjournals.org/pdfs/ijrsz/v4-i3/3.pdf>".
- M. Cooper, "Centrobolus lawrencei (Schubart, 1966) monomorphism," Arthropod., vol. 7, no. 4, pp. 82-86, 2018. [http://www.iaees.org/publications/journals/arthropods/articles/2018-7\(4\)/Centrobolus-lawrencei-monomorphism.pdf](http://www.iaees.org/publications/journals/arthropods/articles/2018-7(4)/Centrobolus-lawrencei-monomorphism.pdf) HYPERLINK "[http://www.iaees.org/publications/journals/arthropods/articles/2018-7\(4\)/Centrobolus-lawrencei-monomorphism.pdf](http://www.iaees.org/publications/journals/arthropods/articles/2018-7(4)/Centrobolus-lawrencei-monomorphism.pdf)".
- M. Cooper, "Confirmation of twenty-one species of Centrobolus Cook (Diplopoda: Pachybolidae) based on length and width data," 2018.
- M. Cooper, "Centrobolus sagatinus sexual size dimorphism based on differences in horizontal tergite widths," J. Entomol. Zool. Stud. vol. 6, no. 6, pp. 275-277, 2018. DOI: 10.22271/j.ento.2018.v6.i6.3.05 <http://www.entomoljournal.com/archives/2018/vol6issue6/PartE/6-5-323-505.pdf> HYPERLINK "<http://www.entomoljournal.com/archives/2018/vol6issue6/PartE/6-5-323-505.pdf>".
- M. Cooper, "Centrobolus silvanus dimorphism based on tergite width," Glob. J. Zool. vol. 3, no. 1, pp. 003-005, 2018. <https://doi.org/10.17352/gjz.000010>.
- M. Cooper, "A review on studies of behavioural ecology of Centrobolus (Diplopoda, Spirobolida, Pachybolidae) in southern Africa," Arthropod., vol. 8, no. 1, pp. 38-44, 2019.
- M. I. Cooper, "Lawrence's red millipede Centrobolus lawrencei shows length-based variability and size dimorphism," J. Entomol. Zool. Stud. vol. 7, no. 2, pp. 1037-1039, 2019. DOI: 10.22271/j.ento.2019.v7.i2.9.07 <http://www.entomoljournal.com/archives/2019/vol7issue2/PartQ/7-2-114-662.pdf> HYPERLINK "<http://www.entomoljournal.com/archives/2019/vol7issue2/PartQ/7-2-114-662.pdf>".
- M. Cooper, "Centrobolus titanophilus size dimorphism shows width-based variability," Arthropod., vol. 8, no. 2, pp. 80-86, 2019.
- M. Cooper, "Non-significant intersexual differences in millipede mass," J. Entomol. Zool. Stud. vol. 7, no. 3, pp. 763-765, 2019. DOI: 10.22271/j.ento.2019.v7.i3m.5267 <http://www.entomoljournal.com/archives/2019/vol7issue3/PartM/7-3-90-458.pdf> HYPERLINK "<http://www.entomoljournal.com/archives/2019/vol7issue3/PartM/7-3-90-458.pdf>".
- M. I. Cooper, "Quasi-experimental determination of a mass standard in the forest millipede Centrobolus inscriptus," J. Entomol. Zool. Stud. vol. 7, no. 3, pp. 772-774, 2019. DOI: 10.22271/j.ento.2019.v7.i3m.5269 <http://www.entomoljournal.com/archives/2019/vol7issue3/PartM/7-3-58-913.pdf> HYPERLINK "<http://www.entomoljournal.com/archives/2019/vol7issue3/PartM/7-3-58-913.pdf>".
- M. I. Cooper, "Underlying sperm precedence pattern in the millipede Centrobolus inscriptus (Attems, 1928) (Diplopoda, Pachybolidae)," J. Entomol. Zool. Stud. vol. 7, no. 3, pp. 1066- 1069, 2019. DOI: 10.22271/j.ento.2019.v7.i3r.5319 <http://www.entomoljournal.com/archives/2019/vol7issue3/PartR/7-3-106-957.pdf> HYPERLINK "<http://www.entomoljournal.com/archives/2019/vol7issue3/PartR/7-3-106-957.pdf>".
- M. Cooper, "When is the change in sperm precedence in the millipede Centrobolus inscriptus (Attems, 1928) (Diplopoda, Pachybolidae)?" J. Entomol. Zool. Stud. vol. 7, no. 4, pp. 183-186, 2019. DOI: 10.22271/j.ento.2019.v7.i4c.5439 <http://www.entomoljournal.com/archives/2019/vol7issue4/PartC/7-3-311-692.pdf> HYPERLINK "<http://www.entomoljournal.com/archives/2019/vol7issue4/PartC/7-3-311-692.pdf>".
- M. Cooper, "Julid millipede and spirobolid millipede gonopod functional equivalents," J. Entomol. Zool. Stud. vol. 7, no. 4, pp. 333-335, 2019. DOI: 10.22271/j.ento.2019.v7.i4f.5465 <http://www.entomoljournal.com/archives/2019/vol7issue4/PartF/7-3-329-431.pdf> HYPERLINK "<http://www.entomoljournal.com/archives/2019/vol7issue4/PartF/7-3-329-431.pdf>".
- M. Cooper, "Size dimorphism and directional selection in forest millipedes," Arthropod., vol. 8, no. 3, pp. 102-109, 2019. [http://www.iaees.org/publications/journals/arthropods/articles/2019-8\(3\)/size-dimorphism-and-directional-selection-in-forest-millipedes.pdf](http://www.iaees.org/publications/journals/arthropods/articles/2019-8(3)/size-dimorphism-and-directional-selection-in-forest-millipedes.pdf) HYPERLINK "[http://www.iaees.org/publications/journals/arthropods/articles/2019-8\(3\)/size-dimorphism-and-directional-selection-in-forest-millipedes.pdf](http://www.iaees.org/publications/journals/arthropods/articles/2019-8(3)/size-dimorphism-and-directional-selection-in-forest-millipedes.pdf)".
- M. Cooper, "Xylophagous millipede surface area to volume ratios are size dependent in forests," Arthropod., vol. 8, no. 4, pp. 127-136, 2019.
- M. Cooper, "Size dimorphism in six juliform millipedes," Arthropod., vol. 8, no. 4, pp. 137-142, 2019.
- M. Cooper, "Year-round correlation between mass and copulation duration in forest millipedes," Arthropod., vol. 9, no. 1, pp. 15-20, 2020.
- M. Cooper, "Kurtosis and skew show longer males in Centrobolus," Arthropod., vol. 9, no. 1, pp. 21-26, 2020.

- M. Cooper, "Studies of behavioural ecology of Centrobolus," LAP LAMBERT Academic Publishing, Mauritius. pp. 1-420, 2020. ISBN: 978-620-2-52046-1.
- M. Cooper, "Mating dynamics of South African forest millipedes," LAP LAMBERT Academic Publishing, Mauritius. pp. 1-164, 2020. ISBN: 978-620-0-58569-1.
- 74. M. Cooper, "Behavioural ecology of Centrobolus," LAP LAMBERT Academic Publishing, Mauritius. pp. 1-520, 2020. ISBN: 978-620-0-50406-7.
- M. Cooper, "Zoomorphic variation with copulation duration in Centrobolus," *Arthropod.*, vol. 9, no. 2, pp. 63-67, 2020. [http://www.iaees.org/publications/journals/arthropods/articles/2020-9\(2\)/zoomorphic-variation-with-copulation-duration-in-Centrobolus.pdf](http://www.iaees.org/publications/journals/arthropods/articles/2020-9(2)/zoomorphic-variation-with-copulation-duration-in-Centrobolus.pdf) HYPERLINK "[http://www.iaees.org/publications/journals/arthropods/articles/2020-9\(2\)/zoomorphic-variation-with-copulation-duration-in-Centrobolus.pdf](http://www.iaees.org/publications/journals/arthropods/articles/2020-9(2)/zoomorphic-variation-with-copulation-duration-in-Centrobolus.pdf)".
- M. Cooper, "Latitudinal-size trend in eight species of Centrobolus," *J. Entomol. Zool. Stud.* vol. 8, no. 2, pp. 122-127, 2020. <http://www.entomoljournal.com/archives/2020/vol8issue2/PartC/8-1-381-253.pdf> HYPERLINK "<http://www.entomoljournal.com/archives/2020/vol8issue2/PartC/8-1-381-253.pdf>".
- M. Cooper, "Longitudinal-size trend in eight species of Centrobolus," *Intern. J. Zool. Invest.* vol. 6, no. 1, pp. 58-64, 2020. <https://doi.org/10.33745/ijzi.2020.v06i01.005>.
- M. Cooper, "Correction: Centrobolus dubius (Schubart, 1966) Monomorphism," *Int. J. Res. Stud. Zool.* vol. 6, no. 2, pp. 25-28, 2020. <http://www.arcjournals.org/pdfs/ijrsz/v6-i2/3.pdf> HYPERLINK "<http://www.arcjournals.org/pdfs/ijrsz/v6-i2/3.pdf>".
- M. Cooper, "Latitudinal and longitudinal gradients in Old World forest millipedes," LAP LAMBERT Academic Publishing: pp. 77, 2021 ISBN: 978-620-3-02454-8.
- M. Cooper, "Intrasexual and intersexual size variation in Centrobolus Cook, 1897," Scholars' Press, Mauritius. pp. 1-56, 2021. ISBN: 978-613-8-95101-8.
- M. Cooper, "Size-assortment in Centrobolus Cook, 1897," Scholars' Press, Mauritius. pp. 1-52, 2021. ISBN: 978-613-8-95118-6. <http://www.megabooks.sk/p/18255119>.
- M. Cooper, "Wewnętrzna i międzypłciowa zmienność wielkości u Centrobolus Cook, 1897," *Scienza Scripts*, Mauritius. pp. 1-52, 2021. ISBN: 978-620-3-50733-1. <http://www.megabooks.cz/p/17829353>.
- M. Cooper, "Variedade de tamanhos no Centrobolus Cook, 1897," *Novas Edições Acadêmicas*, Mauritius. pp. 1-52, 2021. ISBN: 978-620-3-46650-8.
- M. Cooper, "Variação de tamanho intrasexual e intersexual no Centrobolus Cook, 1897," *Edições Nosso Conhecimento*, *Scienza Scripts*, Mauritius. pp. 1-52, 2021. ISBN: 978-620-3-50735-5.
- M. Cooper, "Variazione di taglia intrasessuale e intersessuale in Centrobolus Cook, 1897," *Scienza Scripts*, Mauritius. pp. 1-52, 2021. ISBN: 978-620-3-50731-7. <http://www.megabooks.sk/p/18462116>.
- M. Cooper, "Variation de taille intrasexuelle et intersexuelle chez Centrobolus Cook, 1897," *Scienza Scripts*, Mauritius. pp. 1-52, 2021. ISBN: 978-620-3-50730-0. <http://www.megabooks.sk/p/18462115>.
- M. Cooper, "Intrasexuelle und intersexuelle größenvariation bei Centrobolus Cook, 1897," *Scienza Scripts*, Mauritius. pp. 1-52, 2021. ISBN: 978-620-3-50729-4. <http://www.megabooks.cz/p/17470313>.
- M. Cooper, "Size-assortment in Centrobolus Cook, 1897 (Diplopoda: Pachybolidae)," Scholars' Press, Mauritius. pp. 1-52, 2021. ISBN: 978-613-8-95105-6. <http://www.megabooks.sk/p/18254871>.
- M. Cooper, "Variação da duração da cópula em milípedes semelhantes a vermes," *Novas Edições Acadêmicas*, Mauritius. pp. 1-56, 2021. ISBN: 978-620-3-46666-9.
- M. Cooper, "Surtido de tamaño en Centrobolus Cook, 1897," *Editorial Académica Española*, Mauritius. pp. 1-56, 2021. ISBN: 978-620-3-03960-3.
- M. Cooper, "Größen-Sortierung bei Centrobolus Cook, 1897 (Diplopoda: Pachybolidae)," *Südwestdeutscher Verlag für Hochschulschriften*, *Scienza Scripts*, Mauritius. pp. 1-52, 2021. ISBN: 978-620-3-54955-3. <http://www.dodax.co.uk/en-gb/books-audiobooks/zoology/cooper-mark-groessensortierung-bei-centrobolus-cook-1897-diplopoda-pachybolidae-dp3Q15G7L5H49> HYPERLINK "<http://www.dodax.co.uk/en-gb/books-audiobooks/zoology/cooper-mark-groessensortierung-bei-centrobolus-cook-1897-diplopoda-pachybolidae-dp3Q15G7L5H49>".
- M. Cooper, "Cambio en la duración de la cópula en ciempiés gusano," *Editorial Académica Española*, Mauritius. pp. 1-56, 2021. ISBN: 978-620-3-03965-8.
- M. Cooper, "Размерный ассортимент в Centrobolus Cook, 1897 г," *Scienza Scripts*, Mauritius. pp. 1-52, 2021. ISBN: 978-620-3-59606-9. <http://my-shop.ru/shop/product/4534060.html> HYPERLINK "<http://my-shop.ru/shop/product/4534060.html>".
- M. Cooper, "Variation de durée de copulation dans les mille-pattes vermifuges," *Presses Académiques Francophones*, Mauritius. pp. 1-52, 2021. ISBN: 978-3-8416-3326-2.
- M. Cooper, "Sortimento de tamanhos em Centrobolus Cook, 1897," *Edições Nosso Conhecimento*, Mauritius. pp. 1-52, 2021. ISBN: 978-620-3-59608-3. <http://www.megabooks.sk/p/18456483>.

- M. Cooper, "Size assortment in Centrobolus Cook, 1897," Our Knowledge Publishing, Mauritius. pp. 1-52, 2021. ISBN: 978-620-3-59602-1. <http://www.megabooks.sk/p/18456478>.
- M. Cooper, "Größensortierung bei Centrobolus Cook, 1897," Verlag Unser Wissen, Mauritius. pp. 1-52, 2021. ISBN: 978-620-3-59601-4. <http://www.megabooks.sk/p/18192206>.
- M. Cooper, "Groottesortering bij Centrobolus Cook, 1897," Uitgeverij Onze Kennis, Mauritius. pp. 1-52, 2021. ISBN: 978-620-3-59605-2.
- M. Cooper, "Assortimento di dimensioni in Centrobolus Cook, 1897," Edizioni Sapienza, Mauritius. pp. 1-52, 2021. ISBN: 978-620-3-59604-5. <http://www.megabooks.sk/p/18456480>.
- M. Cooper, "Assortiment de tailles chez Centrobolus Cook, 1897," Editions Notre Savoir, Mauritius. pp. 1-52, 2021. ISBN: 978-620-3-59603-8. <http://www.megabooks.sk/p/18456479>.
- M. Cooper, "Asortyment wielkości u Centrobolus Cook, 1897 (Diplopoda: Pachybolidae)," Wydawnictwo Nasza Wiedza, Mauritius. pp. 1-52, 2021. ISBN: 978-620-3-59607-6.
- M. Cooper, "Zmiana czasu trwania kopulacji w krocionogach przypominających robaki," Wydawnictwo Nasza Wiedza, Mauritius. pp. 1-56, 2021. ISBN: 978-620-3-62161-7. <http://www.megabooks.sk/p/18456980>.
- M. Cooper, "Verandering in copulatieduur bij wormduizendpoten: (Juliformes)," Uitgeverij Onze Kennis. pp. 1-56, 2021. ISBN: 978-6203621600.
- M. Cooper, "Veränderung der Kopulationsdauer bei Wurmtausendfüßern," Verlag Unser Wissen. pp. 1-52, 2021. ISBN: 978-620-3-62156-3. <http://www.megabooks.sk/p/18258985>.
- M. Cooper, "Modification de la durée de la copulation chez les millipedes vermiformes," Editions Notre Savoir, Mauritius. pp. 1-56, 2021. ISBN: 978-620-3-62158-7. <http://www.megabooks.sk/p/18456978>.
- M. Cooper, "Modifica della durata della copolazione nei millepiedi vermi," Edizioni Sapienza, Mauritius. pp. 1-56, 2021. ISBN: 978-620-3-62159-4. <http://www.megabooks.sk/p/18456979>.
- M. Cooper, "Copulation duration variation in worm-like millipedes," Our Knowledge Publishing, Mauritius. pp. 1-52, 2021. ISBN: 978-620-3-62157-0. <http://www.megabooks.sk/p/18456977>.
- M. Cooper, "Alteracao na duracao da copula nas centopeias de minhocas," Edicoes Nosso Conhecimento, Mauritius. pp. 1-56, 2021. ISBN: 978-620-3-62162-4. <http://www.megabooks.sk/p/18456981>.
- M. Cooper, "Zmiana czasu trwania kopulacji w krocionogach przypominających robaki," Globe Edit, Latvia. pp. 1-56, 2021. ISBN: 978-620-0-62248-8.
- M. Cooper, "Variasjon i kokulasjonsvariasjon i ormlignende millipeder," Globe Edit, Latvia. pp. 1-52, 2021. ISBN: 978-620-0-62250-1.
- M. Cooper, "Copulation duration variation in worm-like millipedes," Scholars' Press, Mauritius. pp. 1-52, 2021. ISBN: 978-3-639-66208-5.
- M. Cooper, "Variatie in copulatieduur in wormachtige duizendpoten," Globe Edit, Latvia. pp. 1-52, 2021. ISBN: 978-620-0-62258-7.
- M. Cooper, "Variation i kopulationsvarighed i ormlignende tusindben," Globe Edit, Latvia. pp. 1-56, 2021. ISBN: 978-620-0-62257-0.
- M. Cooper, "İçeriği Centrobolus Cook boyut analığı, 1897 (Diplopoda: Pachybolidae)," LAP LAMBERT Academic Publishing, Mauritius. pp. 1-56, 2021. ISBN: 978-620-3-83963-0.
- M. Cooper, "Kopuleringsstidsvariatio i maskliknande millipeder," Globe Edit, Latvia. pp.1-52, 2021. ISBN: 978-620-0-62277-8.
- M. Cooper, "Variation de durée de copulation dans les mille-pattes vermifuges," Blessed Hope Publishing. pp. 1-56, 2021. ISBN: 978-3841633269. <http://www.megabooks.sk/p/18361163>.
- M. Cooper, "フーム様ミリペデスにおける交尾期間変動," Globe Edit, Latvia. pp. 1-56,2021. ISBN: 978-620-0-62260-0.
- M. Cooper, "Parittelun keston vaihtelu matomaisten millipedes," Globe Edit, Latvia. pp.1-52, 2021. ISBN: 978-620-0-62259-4.
- M. Cooper, "Variația duratei copulării în milipelele asemănătoare viermilor," Globe Edit, Latvia. pp. 1-56, 2021. ISBN: 978-620-0-62255-6.
- M. Cooper, "A pázrás időtartama a féreg-szerű millipedekek változása," Globe Edit, Latvia. pp. 1-52, 2021. ISBN: 978-620-0-62261-7.
- M. Cooper, "蠕蟲狀千足蟲的複製持續時間變化," pp. 1-52, 2021. Goldenlight publishing, Republic of Moldova. ISBN: 978-620-2-41290-2.
- M. Cooper, "웜과 같은 밀리페드의 교화 지속 시간 변화 (줄리포미아)," Globe Edit, Latvia. pp. 1-52, 2021. ISBN: 978-620-0-62533-5.

- M. Cooper, "Mass covaries with volume in forest millipedes *Centrobolus* Cook, 1897," *J. Entomol. Zool. Stud.* vol. 9, no. 6, pp. 190-192, 2021. <http://www.entomoljournal.com/archives/2021/vol9issue6/PartC/9-6-36-202.pdf> [HYPERLINK](#) "<http://www.entomoljournal.com/archives/2021/vol9issue6/PartC/9-6-36-202.pdf>".
- M. Cooper, "The inverse latitudinal gradient in species richness of forest millipedes: *Pentazonia* Brandt, 1833," *J. Entomol. Zool. Stud.* vol. 10, no. 1, pp. 01-04, 2022. <http://www.entomoljournal.com/archives/2022/vol10issue1/PartA/9-6-47-884.pdf> [HYPERLINK](#) "<http://www.entomoljournal.com/archives/2022/vol10issue1/PartA/9-6-47-884.pdf>".
- M. Cooper, "The inverse latitudinal gradient in species richness of forest millipedes: *Pachybolidae* Cook, 1897," *J. Entomol. Zool. Stud.* vol. 10, no. 1, pp. 05-08, 2022. <http://www.entomoljournal.com/archives/2022/vol10issue1/PartA/9-6-49-906.pdf> [HYPERLINK](#) "<http://www.entomoljournal.com/archives/2022/vol10issue1/PartA/9-6-49-906.pdf>".
- M. Cooper, "Longer Males Determined with Positive Skew and Kurtosis in *Centrobolus* (Diplopoda: Spirobolida: Pachybolidae)," *New Visions in Biological Science* Vol. 8, pp. 102- 106, 2022. <http://doi.org/10.9734/bpi/nvbs/v8/1876A> [HYPERLINK](#) "<http://doi.org/10.9734/bpi/nvbs/v8/1876A>".
- M. Cooper, "Study on Year-round Correlation between Mass and Copulation Duration in Forest Millipedes," *New Visions in Biological Science* Vol. 8, pp. 107-112, 2022. <http://doi.org/10.9734/bpi/nvbs/v8/1877A> [HYPERLINK](#) "<http://doi.org/10.9734/bpi/nvbs/v8/1877A>".
- M. Cooper, "Study on Size Dimorphism in Six Juliform Millipedes," *New Visions in Biological Science* Vol. 8, pp. 113-119, 2022. <http://doi.org/10.9734/bpi/nvbs/v8/1878A> [HYPERLINK](#) "<http://doi.org/10.9734/bpi/nvbs/v8/1878A>".
- M. Cooper, "Xylophagous Millipede Surface Area to Volume Ratios are Size-dependent in Forests: A Brief Study," *New Visions in Biological Science* Vol. 8, pp. 120-128, 2022. <http://doi.org/10.9734/bpi/nvbs/v8/1879A> [HYPERLINK](#) "<http://doi.org/10.9734/bpi/nvbs/v8/1879A>".
- M. Cooper, "A Study on *Centrobolus titanophilus* Size Dimorphism Shows Width-Based Variability," *New Visions in Biological Science* Vol. 8, pp. 129-135, 2022. <http://doi.org/10.9734/bpi/nvbs/v8/1880A> [HYPERLINK](#) "<http://doi.org/10.9734/bpi/nvbs/v8/1880A>".
- M. Cooper, "Study on Zoomorphic Variation with Copulation Duration in *Centrobolus*," *New Visions in Biological Science* Vol. 8, pp. 144-149, 2022. <http://doi.org/10.9734/bpi/nvbs/v8/1882A> [HYPERLINK](#) "<http://doi.org/10.9734/bpi/nvbs/v8/1882A>".
- M. Cooper, "The copulation duration allometry in *Centrobolus* (Diplopoda: Spirobolida: Pachybolidae)," *J. Entomol. Zool. Stud.* vol. 10, no. 1, pp. 63-68, 2022. <https://doi.org/10.22271/j.ento.2022.v10.i1a.8925> [HYPERLINK](#) "<https://doi.org/10.22271/j.ento.2022.v10.i1a.8925>".
- M. Cooper, "Behavioral ecology of *Centrobolus* (Diplopoda, Spirobolida, Pachybolidae) in Southern Africa," *New Visions in Biological Science* Vol. 9, pp. 1-6, 2022. <http://doi.org/10.9734/bpi/nvbs/v9/1883A> [HYPERLINK](#) "<http://doi.org/10.9734/bpi/nvbs/v9/1883A>".
- M. Cooper, "Study About Size Dimorphism and Directional Selection in Forest Millipedes," *New Visions in Biological Science* Vol. 9, pp. 7-13, 2022. <http://doi.org/10.9734/bpi/nvbs/v9/1884A> [HYPERLINK](#) "<http://doi.org/10.9734/bpi/nvbs/v9/1884A>".
- M. Cooper, "The Copulation duration Allometry in *Centrobolus* (Diplopoda: Spirobolida: Pachybolidae)," *New Visions in Biological Science* Vol. 9, pp. 21-28, 2022. <http://doi.org/10.9734/bpi/nvbs/v9/1891A> [HYPERLINK](#) "<http://doi.org/10.9734/bpi/nvbs/v9/1891A>".
- M. Cooper, "The Copulation duration Allometry in Worm-like Millipedes (Diplopoda: Chilognatha: Helminthomorpha)," *New Visions in Biological Science* Vol. 9, pp. 29-38, 2022. <http://doi.org/10.9734/bpi/nvbs/v9/1892A> [HYPERLINK](#) "<http://doi.org/10.9734/bpi/nvbs/v9/1892A>".
- M. Cooper, "Length and Width Correlations in *Centrobolus* Cook, 1897," *New Visions in Biological Science* Vol. 9, pp. 39-45, 2022. <http://doi.org/10.9734/bpi/nvbs/v9/1893A> [HYPERLINK](#) "<http://doi.org/10.9734/bpi/nvbs/v9/1893A>".
- M. Cooper, "Mating Order Establishes Male Size Advantage in the Polygynandrous Millipede *Centrobolus inscriptus* Attems, 1928," *New Visions in Biological Science* Vol. 9, pp. 46-51, 2022. <http://doi.org/10.9734/bpi/nvbs/v9/1894A> [HYPERLINK](#) "<http://doi.org/10.9734/bpi/nvbs/v9/1894A>".
- M. Cooper, "Why Sexual Size Dimorphism Increases with Longitude, Precipitation and Temperature and Decreases with Latitude in Forest Millipedes *Centrobolus* Cook, 1897," *New Visions in Biological Science* Vol. 9, pp. 58-67, 2022. <http://doi.org/10.9734/bpi/nvbs/v9/1896A> [HYPERLINK](#) "<http://doi.org/10.9734/bpi/nvbs/v9/1896A>".
- M. Cooper, "Bergmann's Rule: Size Correlates with Longitude and Temperature in Forest Millipedes *Centrobolus* Cook, 1897," *New Visions in Biological Science* Vol. 9, pp. 68-81, 2022. <http://doi.org/10.9734/bpi/nvbs/v9/1897A> [HYPERLINK](#) "<http://doi.org/10.9734/bpi/nvbs/v9/1897A>".
- M. Cooper, "The Inverse Latitudinal Gradient in Species Richness of Forest Millipedes: *Centrobolus* Cook, 1897," *New Visions in Biological Science* Vol. 9, pp. 82-88, 2022. <http://doi.org/10.9734/bpi/nvbs/v9/1898A> [HYPERLINK](#) "<http://doi.org/10.9734/bpi/nvbs/v9/1898A>".

- M. Cooper, "Total Body Rings Increase with Latitude and Decrease with Precipitation in Forest Millipedes *Centrobolus Cook*, 1897," *New Visions in Biological Science* Vol. 9, pp. 96-101, 2022. <http://doi.org/10.9734/bpi/nvbs/v9/1900A> **HYPERLINK** "<http://doi.org/10.9734/bpi/nvbs/v9/1900A>".
- M. Cooper, "Does sexual size dimorphism vary with longitude in forest millipedes *Centrobolus Cook*, 1897?" *International Journal of Recent Research in Thesis and Dissertation*, vol. 3, no. 1, pp. 1-5, 2022. <https://www.paperpublications.org/issue/IJRRTD/Issue-1-January-2022-June-2022>.
- M. Cooper, "Does sexual size dimorphism vary with latitude in forest millipedes *Centrobolus Cook*, 1897?" *Int. J. Re. Res. Thesis Diss.*, vol. 3, no. 1, pp. 6-11, 2022. <https://www.paperpublications.org/issue/IJRRTD/Issue-1-January-2022-June-2022>.
- M. Cooper, "Does sexual size dimorphism vary with temperature in forest millipedes *Centrobolus Cook*, 1897?" *Acta Entomol. Zool.*, vol 3, no. 1, pp. 08-11, 2022. <https://doi.org/10.33545/27080013.2022.v3.i1a.51>.
- M. Cooper, "DOES SEXUAL SIZE DIMORPHISM VARY WITH MONTH WITH THE HIGHEST NUMBER OF RAINY DAYS IN FOREST MILLIPEDES *CENTROBOLUS COOK*, 1897," *Universe Int. J. Interdiscip. Res.*, vol. 2, no. 9, pp. 9-14, 2022. <https://www.doi-ds.org/doi/10.33545/27080013.2022.v3.i1a.51> **HYPERLINK** "<https://www.doi-ds.org/doi/10.33545/27080013.2022.v3.i1a.51>".
- M. Cooper, "PAIR-WISE COMPARISON OF SEXUAL SIZE DIMORPHISM AMONG NINE FACTORS IN FOREST MILLIPEDES *CENTROBOLUS COOK*, 1897," *Universe Int. J. Interdiscip. Res.*, vol. 2, no. 9, pp. 31-33, 2022. <https://www.doi-ds.org/doi/10.33545/27080013.2022.v3.i1a.58>.
- M. Cooper, "Does sexual size dimorphism vary with female size in forest millipedes *Centrobolus Cook*, 1897?" *Acta Entomol. Zool.*, vol. 3, no. 1, pp. 15-18, 2022. <https://doi.org/10.33545/27080013.2022.v3.i1a.57>.
- M. Cooper, "Does sexual size dimorphism vary with hours of sunshine throughout the year in forest millipedes *Centrobolus Cook*, 1897?" *Acta Entomol. Zool.*, vol. 3, no. 1, pp.19-25, 2022. DOI: <https://doi.org/10.33545/27080013.2022.v3.i1a.58>.
- M. Cooper, "DOES SEXUAL SIZE DIMORPHISM VARY WITH SPECIES RICHNESS IN FOREST MILLIPEDES *CENTROBOLUS COOK*, 1897?" *Universe Int. J. Interdiscip. Res.*, vol. 2, no. 10, pp. 25-29, 2022. <https://www.doi-ds.org/doi/10.33545/27080013.2022.v3.i1a.58> **HYPERLINK** "<https://www.doi-ds.org/doi/10.33545/27080013.2022.v3.i1a.58>".
- M. Cooper, "PAIR-WISE COMPARISON OF SEXUAL SHAPE DIMORPHISM AMONG FIFTEEN FACTORS IN FOREST MILLIPEDES *CENTROBOLUS COOK*, 1897," *Universe Int. J. Interdiscip. Res.*, vol. 2, no. 10, pp. 9-14, 2022. <https://www.doi-ds.org/doi/10.33545/27080013.2022.v3.i1a.58> **HYPERLINK** "<https://www.doi-ds.org/doi/10.33545/27080013.2022.v3.i1a.58>".
- M. I. Cooper, "Five factors effecting copulation duration in the breeding season in forest millipedes *Centrobolus Cook*, 1897," *Zoological and Entomological Letters*, vol. 2, no. 1, pp. 17-22, 2022. <https://www.zoologicaljournal.com/archives/2022.v2.i1.A.26>.
- M. Cooper, "Does sexual size dimorphism vary with time in red millipedes *Centrobolus Cook*, 1897?" *Zool. Entomol. Lett.*, vol 2, no. 1, pp. 30-35, 2022. <https://www.zoologicaljournal.com/archives/2022.v2.i1.A.29>.
- M. Cooper, "Mating frequencies of sympatric red millipedes differ across substrate due to absolute abundances," *Acta Entomol. Zool.*, vol. 3, no. 1, pp. 34-39, 2022. <https://doi.org/10.33545/27080013.2022.v3.i1a.62>.
- M. Cooper, "Does sexual size dimorphism vary with maximum and minimum temperatures in red millipedes *Centrobolus Cook*, 1897?" *Zool. Entomol. Lett.*, vol. 2, no. 1, pp. 60-65, 2022. <https://www.zoologicaljournal.com/archives/2022.v2.i1.B.34>.
- M. Cooper, "Does sexual size dimorphism vary with sex ratio in red millipedes *Centrobolus Cook*, 1897?" *Zool. Entomol. Lett.*, vol. 2, no. 1, pp. 66-68, 2022. <https://www.zoologicaljournal.com/archives/2022.v2.i1.B.35> **HYPERLINK** "<https://www.zoologicaljournal.com/archives/2022.v2.i1.B.35>".
- M. Cooper, "Millipede mass: Intersexual differences," *Zool. Entomol. Lett.*, vol. 2, no. 1, pp. 69-70, 2022. <https://www.zoologicaljournal.com/archives/2022.v2.i1.B.36>.
- M. I. Cooper, "Do copulation duration and sexual size dimorphism vary with absolute abundance in red millipedes *Centrobolus Cook*, 1897?" *Acta Entomol. Zool.*, vol. 3, no. 1, pp. 51-54, 2022. <https://www.actajournal.com/archives/2022.v3.i1.A.64> <https://doi.org/10.33545/27080013.2022.v3.i1a.64>.
- M. Cooper, "DOES SEXUAL SIZE DIMORPHISM VARY WITH FEMALE LENGTH IN FOREST MILLIPEDES *CENTROBOLUS COOK*, 1897?" *Universe Int. J. Interdiscip. Res.*, vol. 2, no. 12, pp. 1-7, 2022. <https://www.doi-ds.org/doi/10.33545/27080013.2022.v3.i1a.64> **HYPERLINK** "<https://www.doi-ds.org/doi/10.33545/27080013.2022.v3.i1a.64>".
- M. Cooper, "DOES SEXUAL SIZE DIMORPHISM VARY WITH PRECIPITATION IN FOREST MILLIPEDES *CENTROBOLUS COOK*, 1897?" *Munis Entomology and Zoology*, vol 17, no. 2, pp. 1185-1189, 2022.
- M. I. Cooper, "Do copulation durations of sympatric red millipedes vary seasonally with mating frequencies?" *Int. J. Re. Res. Thesis Diss.*, vol. 3, no. 1, pp. 85-90, 2022. <https://doi.org/10.5281/zenodo.6613001>.
- M. I. Cooper, "The inverse latitudinal gradients in species richness of Southern African millipedes," *Int. J. Re. Res. Thesis Diss.*, vol. 3, no. 1, pp. 91-112, 2022. <https://doi.org/10.5281/zenodo.6613064>.

- M. I. Cooper, "DOES SEXUAL SIZE DIMORPHISM VARY WITH LOG SEXUAL SIZE DIMORPHISM IN RED MILLIPEDES CENTROBOLUS COOK, 1897?" Universe Int. J. Interdiscip. Res., vol. 2, no. 12, pp. 52-54, 2022. <https://www.doi-ds.org/doi/10.2022-83544225/UIJIR>.
- M. I. Cooper, "Do copulation duration and sexual size dimorphism vary with absolute abundance in red millipedes Centrobolus Cook, 1897?" Acta Entomol. Zool., vol. 3, no. 1, pp. 51-54, 2022. <https://www.actajournal.com/archives/2022.v3.i1.A.64>. <https://doi.org/10.33545/27080013.2022.v3.i1a.64>.
- M. Cooper, "DOES SEXUAL SIZE DIMORPHISM VARY WITH FEMALE LENGTH INFOREST MILLIPEDES CENTROBOLUS COOK, 1897?" Universe Int. J. Interdiscip. Res., vol. 2, no. 12, pp. 1-7, 2022. <https://www.doi-ds.org/doi/10.2022-69939779/UIJIR>.
- M. Cooper, "DOES SEXUAL SIZE DIMORPHISM VARY WITH PRECIPITATION INFOREST MILLIPEDES CENTROBOLUS COOK, 1897?" Munis Entomology and Zoology, vol. 17, no. 2, pp. 1185-1189, 2022.
- M. I. Cooper, "Do copulation durations of sympatric red millipedes vary seasonally with mating frequencies?" Int. J. Re. Res. Thesis Diss., vol. 3, no. 1, pp. 85-90, 2022. <https://doi.org/10.5281/zenodo.6613001>.
- M. I. Cooper, "The inverse latitudinal gradients in species richness of Southern African millipedes," Int. J. Re. Res. Thesis Diss., vol. 3, no. 1, pp. 91-112, 2022. <https://doi.org/10.5281/zenodo.6613064>.
- M. I. Cooper, "DOES SEXUAL SIZE DIMORPHISM VARY WITH LOG SEXUAL SIZE DIMORPHISM IN RED MILLIPEDES CENTROBOLUS COOK, 1897?" Universe Int. J. Interdiscip. Res., vol. 2, no. 12, pp. 52-54, 2022. <https://www.doi-ds.org/doi/10.2022-83544225/UIJIR>.
- M. Cooper, "THE TIE-IN OF MALE BODY WIDTH ON COPULATION DURATION IN CENTROBOLUS COOK, 1897," Universe Int. J. Interdiscip. Res., vol. 3, no. 1, pp. 45- 47, 2022. <https://www.doi-ds.org/doi/10.2022-88932399/UIJIR>.
- M. I. Cooper, "IS A PROMINENT STERNITE RELATED TO MOMENTS OF INERTIA IN CENTROBOLUS COOK, 1897?" International Journal of Engineering Science Invention Research & Development, vol. 8, no. 12, pp. 26-28, 2022. [http://www.ijesird.com/1\\_june\\_22.PDF](http://www.ijesird.com/1_june_22.PDF) HYPERLINK "[http://www.ijesird.com/1\\_june\\_22.PDF](http://www.ijesird.com/1_june_22.PDF)".
- M. I. Cooper, "IS COPULATION DURATION RELATED TO MOMENTS OF INERTIA IN CENTROBOLUS COOK, 1897?" International Journal of Engineering Science Invention Research & Development, vol. 8, no. 12, pp. 29-31, 2022. [http://www.ijesird.com/2\\_june\\_22.PDF](http://www.ijesird.com/2_june_22.PDF) HYPERLINK "[http://www.ijesird.com/2\\_june\\_22.PDF](http://www.ijesird.com/2_june_22.PDF)".
- M. I. Cooper, "COPULATION DURATION IS RELATED TO EJACULATING VOLUME IN CENTROBOLUS INSCRIPTUS (ATTEMPS, 1928)," International Journal of Engineering Science Invention Research & Development, vol. 8, no. 12, pp. 32-40, 2022. [http://www.ijesird.com/3\\_june\\_22.PDF](http://www.ijesird.com/3_june_22.PDF) HYPERLINK "[http://www.ijesird.com/3\\_june\\_22.PDF](http://www.ijesird.com/3_june_22.PDF)".
- M. I. Cooper, "Is a prominent sternite related to mass in Centrobolus Cook, 1897?" International Journal of Engineering Science Invention Research & Development, vol. 9, no.1, pp. 1-4, 2022. [http://www.ijesird.com/1\\_jul\\_22.PDF](http://www.ijesird.com/1_jul_22.PDF).
- M. I. Cooper, "Does sex ratio vary with absolute abundance in red millipedes Centrobolus Cook, 1897?" International Journal of Engineering Science Invention Research & Development, vol. 9, no. 1, pp. 5-8, 2022. [http://www.ijesird.com/2\\_jul\\_22.PDF](http://www.ijesird.com/2_jul_22.PDF) HYPERLINK "[http://www.ijesird.com/2\\_jul\\_22.PDF](http://www.ijesird.com/2_jul_22.PDF)".
- M. I. Cooper, "Does copulation duration vary with absolute abundance in red millipedes Centrobolus Cook, 1897?" International Journal of Engineering Science Invention Research & Development, vol. 9, no. 1, pp. 9-11, 2022. [http://www.ijesird.com/3\\_jul\\_22.PDF](http://www.ijesird.com/3_jul_22.PDF) HYPERLINK "[http://www.ijesird.com/3\\_jul\\_22.PDF](http://www.ijesird.com/3_jul_22.PDF)".
- M. I. Cooper, "Are a prominent sternite, coleopod spine length, and spine number related to mating frequencies in Centrobolus Cook, 1897?" International Journal of Engineering Science Invention Research & Development, vol. 9, no. 1, pp. 12-15, 2022. [http://www.ijesird.com/4\\_jul\\_22.PDF](http://www.ijesird.com/4_jul_22.PDF) HYPERLINK "[http://www.ijesird.com/4\\_jul\\_22.PDF](http://www.ijesird.com/4_jul_22.PDF)".
- M. I. Cooper, "Are coleopod spine length and number related to weather in Centrobolus Cook, 1897?" International Journal of Engineering Science Invention Research & Development, vol. 9, no. 1, pp. 16-23, 2022. [http://www.ijesird.com/5\\_jul\\_22.PDF](http://www.ijesird.com/5_jul_22.PDF) HYPERLINK "[http://www.ijesird.com/5\\_jul\\_22.PDF](http://www.ijesird.com/5_jul_22.PDF)".
- M. I. Cooper, "Are coleopod spine length and number related to mass in Centrobolus Cook, 1897?" International Journal of Engineering Science Invention Research & Development, vol. 9, no. 1, pp. 24-26, 2022. [http://www.ijesird.com/6\\_jul\\_22.PDF](http://www.ijesird.com/6_jul_22.PDF) HYPERLINK "[http://www.ijesird.com/6\\_jul\\_22.PDF](http://www.ijesird.com/6_jul_22.PDF)".
- M. I. Cooper, "Is mass related to latitude, longitude, and weather in Centrobolus Cook, 1897?" International Journal of Engineering Science Invention Research & Development, vol. 9, no. 1, pp. 27-32, 2022. [https://www.ijesird.com/7\\_jul\\_22.PDF](https://www.ijesird.com/7_jul_22.PDF) HYPERLINK "[https://www.ijesird.com/7\\_jul\\_22.PDF](https://www.ijesird.com/7_jul_22.PDF)".
- M. I. Cooper, "ARE MATING FREQUENCIES RELATED TO ABSOLUTE ABUNDANCE IN CENTROBOLUS COOK, 1897?" International Journal of Engineering Science Invention Research & Development, vol. 9, no. 1, pp. 33-37, 2022. [https://www.ijesird.com/8\\_jul-22.PDF](https://www.ijesird.com/8_jul-22.PDF) HYPERLINK "[https://www.ijesird.com/8\\_jul-22.PDF](https://www.ijesird.com/8_jul-22.PDF)".



- M. I. Cooper, "Does sex ratio vary with absolute abundance in red millipedes *Centrobolus Cook*, 1897?" International Journal of Engineering Science Invention Research & Development, vol. 9, no. 1, pp. 5-8, 2022. [http://www.ijesird.com/2\\_jul\\_22.PDF](http://www.ijesird.com/2_jul_22.PDF) HYPERLINK "[http://www.ijesird.com/2\\_jul\\_22.PDF](http://www.ijesird.com/2_jul_22.PDF)".
- M. I. Cooper, "Does copulation duration vary with absolute abundance in red millipedes *Centrobolus Cook*, 1897?" International Journal of Engineering Science Invention Research & Development, vol. 9, no. 1, pp. 9-11, 2022. [http://www.ijesird.com/3\\_jul\\_22.PDF](http://www.ijesird.com/3_jul_22.PDF) HYPERLINK "[http://www.ijesird.com/3\\_jul\\_22.PDF](http://www.ijesird.com/3_jul_22.PDF)".
- M. I. Cooper, "Are a prominent sternite, coleopod spine length, and spine number related to mating frequencies in *Centrobolus Cook*, 1897?" International Journal of Engineering Science Invention Research & Development, vol. 9, no. 1, pp. 12-15, 2022. [http://www.ijesird.com/4\\_jul\\_22.PDF](http://www.ijesird.com/4_jul_22.PDF) HYPERLINK "[http://www.ijesird.com/4\\_jul\\_22.PDF](http://www.ijesird.com/4_jul_22.PDF)".
- M. I. Cooper, "Are coleopod spine length and number related to weather in *Centrobolus Cook*, 1897?" International Journal of Engineering Science Invention Research & Development, vol. 9, no. 1, pp. 16-23, 2022. [http://www.ijesird.com/5\\_jul\\_22.PDF](http://www.ijesird.com/5_jul_22.PDF) HYPERLINK "[http://www.ijesird.com/5\\_jul\\_22.PDF](http://www.ijesird.com/5_jul_22.PDF)".
- M. I. Cooper, "Are coleopod spine length and number related to mass in *Centrobolus Cook*, 1897?" International Journal of Engineering Science Invention Research & Development, vol. 9, no. 1, pp. 24-26, 2022. [http://www.ijesird.com/6\\_jul\\_22.PDF](http://www.ijesird.com/6_jul_22.PDF) HYPERLINK "[http://www.ijesird.com/6\\_jul\\_22.PDF](http://www.ijesird.com/6_jul_22.PDF)".
- M. I. Cooper, "Is mass related to latitude, longitude, and weather in *Centrobolus Cook*, 1897?" International Journal of Engineering Science Invention Research & Development, vol. 9, no. 1, pp. 27-32, 2022. [https://www.ijesird.com/7\\_jul\\_22.PDF](https://www.ijesird.com/7_jul_22.PDF) HYPERLINK "[https://www.ijesird.com/7\\_jul\\_22.PDF](https://www.ijesird.com/7_jul_22.PDF)".
- M. I. Cooper, "ARE MATING FREQUENCIES RELATED TO ABSOLUTE ABUNDANCE IN *CENTROBOLUS COOK*, 1897?" International Journal of Engineering Science Invention Research & Development, vol. 9, no. 1, pp. 33-37, 2022. [https://www.ijesird.com/8\\_jul-22.PDF](https://www.ijesird.com/8_jul-22.PDF) HYPERLINK "[https://www.ijesird.com/8\\_jul-22.PDF](https://www.ijesird.com/8_jul-22.PDF)".
- M. I. Cooper, "DOES COPULATION DURATION VARY WITH SEX RATIO IN THE RED MILLIPEDE *CENTROBOLUS INSCRIPTUS* (ATTEMS, 1928)?" International Journal of Engineering Science Invention Research & Development, vol. 9, no. 1, pp. 38-40, 2022. [https://www.ijesird.com/9\\_jul\\_22.PDF](https://www.ijesird.com/9_jul_22.PDF) HYPERLINK "[https://www.ijesird.com/9\\_jul\\_22.PDF](https://www.ijesird.com/9_jul_22.PDF)".
- M. I. Cooper, "IS A PROMINENT STERNITE RELATED TO WEATHER IN *CENTROBOLUS COOK*, 1897?" International Journal of Engineering Science Invention Research & Development, vol. 9, no. 1, pp. 41-44, 2022. [https://www.ijesird.com/10\\_jul\\_22.PDF](https://www.ijesird.com/10_jul_22.PDF) HYPERLINK "[https://www.ijesird.com/10\\_jul\\_22.PDF](https://www.ijesird.com/10_jul_22.PDF)".
- M. I. Cooper, "ARE MATING FREQUENCIES RELATED TO SEX RATIO IN *CENTROBOLUS COOK*, 1897?" International Journal of Engineering Science Invention Research & Development, vol. 9, no. 1, pp. 45-48, 2022. [https://www.ijesird.com/11\\_jul\\_22.PDF](https://www.ijesird.com/11_jul_22.PDF) HYPERLINK "[https://www.ijesird.com/11\\_jul\\_22.PDF](https://www.ijesird.com/11_jul_22.PDF)".
- M. I. Cooper, "ARE MATING FREQUENCIES RELATED TO SEXUAL SIZE DIMORPHISM IN *CENTROBOLUS COOK*, 1897?" International Journal of Engineering Science Invention Research & Development, vol. 9, no. 1, pp. 49-51, 2022. [https://www.ijesird.com/12\\_jul\\_22.PDF](https://www.ijesird.com/12_jul_22.PDF) HYPERLINK "[https://www.ijesird.com/12\\_jul\\_22.PDF](https://www.ijesird.com/12_jul_22.PDF)".
- M. Cooper, "ARE MATING FREQUENCIES RELATED TO MOMENTS OF INERTIA ACROSS THE SEXES IN *CENTROBOLUS COOK*, 1897?" International Journal of Engineering Science Invention Research & Development, vol. 9, no. 1, pp. 52-55, 2022. [https://www.ijesird.com/13\\_jul\\_22.PDF](https://www.ijesird.com/13_jul_22.PDF) HYPERLINK "[https://www.ijesird.com/13\\_jul\\_22.PDF](https://www.ijesird.com/13_jul_22.PDF)".
- M. I. Cooper, "ARE MATING FREQUENCIES RELATED TO TARSAL PAD LENGTH IN *CENTROBOLUS COOK*, 1897?" International Journal of Engineering Science Invention Research & Development, vol. 9, no. 2, pp. 1-4, 2022. [https://www.ijesird.com/1\\_aug\\_22.PDF](https://www.ijesird.com/1_aug_22.PDF) HYPERLINK "[https://www.ijesird.com/1\\_aug\\_22.PDF](https://www.ijesird.com/1_aug_22.PDF)".
- M. Cooper, "IS COPULATION DURATION RELATED TO TARSAL PAD LENGTH IN *CENTROBOLUS COOK*, 1897?" International Journal of Engineering Science Invention Research & Development, vol. 9, no. 2, pp. 65-67, 2022. [https://www.ijesird.com/3\\_aug\\_22.PDF](https://www.ijesird.com/3_aug_22.PDF) HYPERLINK "[https://www.ijesird.com/3\\_aug\\_22.PDF](https://www.ijesird.com/3_aug_22.PDF)".
- M. Cooper, "ARE ABSOLUTE ABUNDANCES RELATED TO TARSAL PAD LENGTH IN *CENTROBOLUS COOK*, 1897?" International Journal of Engineering Science Invention Research & Development, vol. 9, no. 2, pp. 68-70, 2022. [https://www.ijesird.com/4\\_aug\\_22.PDF](https://www.ijesird.com/4_aug_22.PDF) HYPERLINK "[https://www.ijesird.com/4\\_aug\\_22.PDF](https://www.ijesird.com/4_aug_22.PDF)".
- M. I. Cooper, "ARE MATING FREQUENCIES RELATED TO MALE AND FEMALE SIZE IN *CENTROBOLUS COOK*, 1897?" International Journal of Engineering Science Invention Research & Development, vol. 9, no. 2, pp. 71-76, 2022. [https://www.ijesird.com/5\\_aug\\_22.PDF](https://www.ijesird.com/5_aug_22.PDF) HYPERLINK "[https://www.ijesird.com/5\\_aug\\_22.PDF](https://www.ijesird.com/5_aug_22.PDF)".
- M. Cooper, "DOES EJACULATE VOLUME VARY WITH ABSOLUTE ABUNDANCE IN RED MILLIPEDES *CENTROBOLUS COOK*, 1897?" International Journal of Engineering Science Invention Research & Development, vol. 9, no. 2, pp. 77-79, 2022. [https://www.ijesird.com/6\\_aug\\_22.PDF](https://www.ijesird.com/6_aug_22.PDF) HYPERLINK "[https://www.ijesird.com/6\\_aug\\_22.PDF](https://www.ijesird.com/6_aug_22.PDF)".
- M. I. Cooper, "THE MOMENTS OF INERTIA TIE-UP WITH FEMALE SIZE, HOURS OF SUNSHINE THROUGHOUT THE YEAR, LATITUDE, LONGITUDE, AND MINIMUM TEMPERATURE IN RED MILLIPEDES *CENTROBOLUS COOK*, 1897," Universe Int. J. Interdiscip. Res., vol. 3, no. 2, pp. 6-12, 2022. <https://www.doi- ds.org/doi/10.22202/13842/UIJIR>.

- M. I. COOPER, "ARE MATING FREQUENCIES RELATED TO EJACULATE VOLUMES IN CENTROBOLUS COOK, 1897?" International Journal of Engineering Science Invention Research & Development, vol. 9, no. 3, pp. 93-95, 2022. [https://www.ijesird.com/aug\\_ten.PDF](https://www.ijesird.com/aug_ten.PDF) HYPERLINK "[https://www.ijesird.com/aug\\_ten.PDF](https://www.ijesird.com/aug_ten.PDF)".
- M. Cooper, "DOES SEXUAL SIZE DIMORPHISM VARY WITH FEMALE WIDTH IN FOREST MILLIPEDES CENTROBOLUS COOK, 1897?" Munis Entomol. Zool., vol.17(supplement), pp. 1562-1565, 2022.
- M. Cooper, "DOES SEXUAL SIZE DIMORPHISM VARY WITH THE HIGHEST TOTAL HOURS OF SUNSHINE IN A MONTH IN FOREST MILLIPEDES CENTROBOLUS COOK, 1897?" Munis Entomol. Zool., vol. 17(supplement), pp. 1596-1602, 2022.
- M. Cooper, "DOES SEXUAL SIZE DIMORPHISM VARY WITH BODY MASS IN FOREST MILLIPEDES CENTROBOLUS COOK, 1897?" Munis Entomol. Zool. Suppl., vol. 17(supplement), pp. 1621-1624, 2022.
- M. COOPER, "IS SIZE OR SSD RELATED TO ABUNDANCE IN CENTROBOLUS COOK, 1897?" International Journal of Engineering Science Invention Research & Development., vol. 9, no. 3, pp. 96-102, 2022. [https://www.ijesird.com/sep\\_one.PDF](https://www.ijesird.com/sep_one.PDF) HYPERLINK "[https://www.ijesird.com/sep\\_one.PDF](https://www.ijesird.com/sep_one.PDF)".
- M. I. COOPER, "IS A PROMINENT STERNITE RELATED TO SEX RATIOS AND ABUNDANCE IN CENTROBOLUS COOK, 1897?" International Journal of Engineering Science Invention Research & Development, vol. 9, no. 3, pp. 103-106, 2022. [https://www.ijesird.com/sep\\_two\\_6.PDF](https://www.ijesird.com/sep_two_6.PDF).
- M. I. Cooper, "DOES SEXUAL SIZE DIMORPHISM VARY WITH FEWEST DAILY HOURS OF SUNSHINE IN RED MILLIPEDES CENTROBOLUS COOK, 1897?" Universe Int. J. Interdiscip. Res., vol. 3, no. 3, pp. 89-92, 2022. <https://www.doi- ds.org/doi/10.22221/2022-94655978/UIJIR>.
- M. COOPER, "DOES (PREDICTED) MASS CORRELATE WITH MATING FREQUENCIES IN CENTROBOLUS COOK, 1897?" Universe Int. J. Interdiscip. Res., vol.3, no. 4, 141-19.
- M. I. COOPER, "IS MASS CORRELATED WITH LENGTH AMONG RED MILLIPEDES CENTROBOLUS COOK, 1897?" Universe Int. J. Interdiscip. Res., vol. 3, no. 5, pp. 190-196, 2022. <https://www.doids.org/doi/10.22221/2022-82684698/UIJIR>. <https://uijir.com/wp-content/uploads/2022/11/20-221012-UIJIR.pdf> HYPERLINK "<https://uijir.com/wp-content/uploads/2022/11/20-221012-UIJIR.pdf>".
- M. I. Cooper, "ABUNDANCE IS RELATED TO SURFACE AREA AND SURFACE- AREA-TO-VOLUME RATIOS IN CENTROBOLUS COOK, 1897," Universe Int. J. Interdiscip. Res., vol. 3, no. 5, pp. 231-240, 2022. <https://www.doi- ds.org/doi/10.22221/2022-99614928/UIJIR>. <http://hdl.handle.net/10019.1/125794>.
- M. I. COOPER, "ARE SURFACE AREA AND SURFACE-AREA-TO-VOLUME RATIO RELATED TO SEX RATIOS IN CENTROBOLUS COOK, 1897?" International Journal of Engineering Science Invention Research & Development, vol. 9, no. 5, pp. 140-145, 2022. [http://ijesird.com/nov\\_1.PDF](http://ijesird.com/nov_1.PDF) HYPERLINK "[http://ijesird.com/nov\\_1.PDF](http://ijesird.com/nov_1.PDF)".
- M. I. COOPER, "ARE SURFACE AREA AND SURFACE-AREA-TO-VOLUME RATIO RELATED TO COPULATION DURATION IN CENTROBOLUS COOK, 1897?" International Journal of Engineering Science Invention Research & Development, vol. 9, no.4, pp. 146-151, 2022. [http://ijesird.com/nov\\_2.PDF](http://ijesird.com/nov_2.PDF) HYPERLINK "[http://ijesird.com/nov\\_2.PDF](http://ijesird.com/nov_2.PDF)".
- M. I. Cooper, "DOES EJACULATE VOLUME VARY WITH SURFACE AREA AND SURFACE AREA TO VOLUME RATIO IN CENTROBOLUS COOK, 1897?" International Journal of Engineering Science Invention Research & Development, vol. 9, no. 5, pp. 152-154, 2022. [http://ijesird.com/nov\\_3.PDF](http://ijesird.com/nov_3.PDF) HYPERLINK "[http://ijesird.com/nov\\_3.PDF](http://ijesird.com/nov_3.PDF)". <http://hdl.handle.net/10019.1/125795>.
- M. I. COOPER, "MATING FREQUENCY IS RELATED TO SURFACE AREA AND SURFACE-AREA-TO VOLUME RATIOS IN CENTROBOLUS COOK, 1897," International Journal of Engineering Science Invention Research & Development, vol. 9, no. 5, pp. 155-161, 2022. [http://ijesird.com/nov\\_4.PDF](http://ijesird.com/nov_4.PDF) HYPERLINK "[http://ijesird.com/nov\\_4.PDF](http://ijesird.com/nov_4.PDF)". HYPERLINK "[http://ijesird.com/nov\\_4.PDF](http://ijesird.com/nov_4.PDF)" <http://hdl.handle.net/10019.1/125795>.
- M. I. COOPER, "ARE SURFACE AREA AND SURFACE-AREA-TO-VOLUME RATIO RELATED TO LATITUDE AND LONGITUDE IN CENTROBOLUS COOK, 1897?" International Journal of Engineering Science Invention Research & Development, vol. 9, no. 5, pp. 162-167, 2022. [http://ijesird.com/nov\\_5.PDF](http://ijesird.com/nov_5.PDF) HYPERLINK "[http://ijesird.com/nov\\_5.PDF](http://ijesird.com/nov_5.PDF)".
- M. I. COOPER, "MOMENTS OF INERTIA COVARY WITH SURFACE AREA IN FOREST RED MILLIPEDES CENTROBOLUS COOK, 1897," International Journal of Engineering Science Invention Research & Development, vol. 9, no. 5, pp. 168-173, 2022. [http://ijesird.com/nov\\_6.PDF](http://ijesird.com/nov_6.PDF) HYPERLINK "[http://ijesird.com/nov\\_6.PDF](http://ijesird.com/nov_6.PDF)".
- M. Cooper, "TARSAL PAD LENGTHS ARE RELATED TO SURFACE-AREA-TO- VOLUME RATIOS IN CENTROBOLUS COOK, 1897," Universe Int. J. Interdiscip. Res., vol. 3, no. 6, pp. 27-33, 2022.
- M. I. Cooper, "SURFACE-AREA-TO-VOLUME IS RELATED TO SEXUAL SIZE DIMORPHISM ACROSS CENTROBOLUS COOK, 1897," Universe Int. J. Interdiscip. Res., vol. 3, no. 6, pp. 34-42, 2022.

- M. Cooper, "SEX RATIO VARIES WITH AVERAGE TEMPERATURE IN RED MILLIPEDES CENTROBOLUS COOK, 1897," International Journal of Engineering Science Invention Research & Development, vol. 9, no. 6, pp. 174-178, 2022. <http://ijesird.com/DEC1.PDF> HYPERLINK "<http://ijesird.com/DEC1.PDF>".
- M. Cooper, "SEX RATIO VARIES WITH MINIMUM TEMPERATURE IN RED MILLIPEDES CENTROBOLUS COOK, 1897," International Journal of Engineering Science Invention Research & Development, vol. 9, no. 6, pp. 179-183, 2022. <http://ijesird.com/DEC2.PDF> HYPERLINK "<http://ijesird.com/DEC2.PDF>".
- M. Cooper, "SEX RATIO VARIES WITH MAXIMUM TEMPERATURE IN RED MILLIPEDES CENTROBOLUS COOK, 1897," International Journal of Engineering Science Invention Research & Development, vol. 9, no. 6, pp. 184-188, 2022. <http://ijesird.com/DEC3.PDF> HYPERLINK "<http://ijesird.com/DEC3.PDF>".
- M. Cooper, "SEX RATIO VARIES WITH PRECIPITATION IN RED MILLIPEDES CENTROBOLUS COOK, 1897," International Journal of Engineering Science Invention Research & Development, vol. 9, no. 6, pp. 189-193, 2022. <http://ijesird.com/DEC4.PDF> HYPERLINK "<http://ijesird.com/DEC4.PDF>".
- M. Cooper, "SEX RATIO VARIES WITH HUMIDITY IN RED MILLIPEDES CENTROBOLUS COOK, 1897," International Journal of Engineering Science Invention Research & Development, vol. 9, no. 6, pp. 194-198, 2022. <http://ijesird.com/DEC5.PDF> HYPERLINK "<http://ijesird.com/DEC5.PDF>".
- M. Cooper, "SEX RATIO VARIES WITH RAINY DAYS IN RED MILLIPEDES CENTROBOLUS COOK, 1897," International Journal of Engineering Science Invention Research & Development, vol. 9, no. 6, pp. 199-203, 2022. <http://ijesird.com/DEC6.PDF> HYPERLINK "<http://ijesird.com/DEC6.PDF>".
- M. Cooper, "SEX RATIO VARIES WITH AVERAGE SUN HOURS IN RED MILLIPEDES CENTROBOLUS COOK, 1897," International Journal of Engineering Science Invention Research & Development, vol. 9, no. 6, pp. 204-207, 2022. <http://ijesird.com/DEC7.PDF> HYPERLINK "<http://ijesird.com/DEC7.PDF>".
- M. I. Cooper, "VOLUME IS RELATED TO SURFACE-AREA-TO-VOLUME ACROSS CENTROBOLUS COOK, 1897," Universe Int. J. Interdiscip. Res., vol. 3, no. 6, pp. 83-91, 2022.
- M. L. Hamer, "Checklist of Southern African millipedes(Myriapoda: Diplopoda)," Annals of the Natal Museum, vol. 39, no. 1, pp. 11-82, 1998.
- R. F. Lawrence, "The Spiroboloidea (Diplopoda) of the eastern half of Southern Africa\*," Annals of the Natal Museum, vol. 18, no. 3, pp. 607-646, 1967.
- R. P. Mailula, "Taxonomic revision and Red List assessment of the red millipede genus Centrobolus (Spirobolida: Pachybolidae) of South Africa," The University of Kwazulu Natal, pp. 289, 2021.
- Cooper Mark. PROBABLE SOLUTION OF RAINY DAY VARIATIONS FOR SET MATING FREQUENCIES AND MALE AND FEMALE WIDTHS IN CENTROBOLUS COOK, 1897. (In Prep.).
- Cooper Mark. VOLUMES ARE DIFFERENT BETWEEN THE SEXES OF A PAIR OF SYMPATRIC FOREST RED MILLIPEDES CENTROBOLUS COOK, 1897. (In Prep.).
- Cooper Mark. CURVED SURFACE AREAS ARE DIFFERENT BETWEEN THE SEXES OF A PAIR OF SYMPATRIC FOREST RED MILLIPEDES CENTROBOLUS COOK, 1897. (In Prep.).
- Cooper Mark. SURFACE AREA-TO-VOLUME RATIO IS RELATED TO SPECIES RICHNESS IN CENTROBOLUS COOK, 1897. (In Prep.).
- Cooper Mark. SURFACE AREA IS RELATED TO AT LEAST TEN FACTORS IN FOREST RED MILLIPEDES CENTROBOLUS COOK, 1897. (In Prep.).
- Cooper Mark. ABUNDANCE IS RELATED TO AT LEAST SEVEN FACTORS IN FOREST RED MILLIPEDES CENTROBOLUS COOK, 1897. (In Prep.).
- Cooper Mark. MATING FREQUENCY IS RELATED TO AT LEAST FIFTEEN FACTORS IN FOREST RED MILLIPEDES CENTROBOLUS COOK, 1897. (In Prep.).
- Cooper Mark. WIDTH IS RELATED TO AT LEAST NINE FACTORS IN FOREST RED MILLIPEDES CENTROBOLUS COOK, 1897. (In Prep.).
- Cooper Mark. LENGTH IS RELATED TO AT LEAST TEN FACTORS IN FOREST RED MILLIPEDES CENTROBOLUS COOK, 1897. (In Prep.).
- Cooper Mark. COPULATION DURATION IS RELATED TO AT LEAST EIGHT FACTORS IN FOREST RED MILLIPEDES CENTROBOLUS COOK, 1897. (In Prep.).
- Cooper Mark. CURVED SURFACE AREA IS RELATED TO AT LEAST EIGHTEEN FACTORS IN FOREST RED MILLIPEDES CENTROBOLUS COOK, 1897. (In Prep.).
- Cooper Mark. SPECIES RICHNESS IS RELATED TO AT LEAST EIGHT FACTORS IN FOREST RED MILLIPEDES CENTROBOLUS COOK, 1897. (In Prep.).

- Cooper Mark. MASS IS RELATED TO NINE FACTORS IN FOREST RED MILLIPEDES CENTROBOLUS COOK, 1897. (In Prep.).
- Cooper Mark. SPECIES RICHNESS IS RELATED TO MEAN OCEAN WATER TEMPERATURE NEAR FOREST RED MILLIPEDES CENTROBOLUS COOK, 1897.(In Prep.).
- Cooper Mark. SPECIES RICHNESS IS RELATED TO HIGHEST OCEAN WATER TEMPERATURES IN COASTAL FOREST RED MILLIPEDES CENTROBOLUS COOK,1897. (In Prep.).
- Cooper Mark. MINIMUM OCEAN WATER TEMPERATURE IS RELATED TO SPECIES RICHNESS IN COASTAL FOREST RED MILLIPEDES CENTROBOLUS COOK, 1897. (In Prep.).
- Cooper Mark. COPULATION DURATION IS MODELLED TO ALTITUDE IN FOREST RED MILLIPEDES CENTROBOLUS COOK, 1897. (In Prep.).
- Cooper Mark. LENGTH IS MARGINALLY RELATED TO ALTITUDE IN FOREST RED MILLIPEDES CENTROBOLUS COOK, 1897. (In Prep.).
- Cooper Mark. ALTITUDE IS TO MINIMUM PRECIPITATION IN FOREST RED MILLIPEDES CENTROBOLUS COOK, 1897. (In Prep.).
- Cooper Mark. ALTITUDE IS RELATED TO MAXIMUM PRECIPITATION IN FOREST RED MILLIPEDES CENTROBOLUS COOK, 1897. (In Prep.).
- Cooper Mark. AVERAGE TEMPERATURE VARIATION IS RELATED TO ALTITUDE IN FOREST RED MILLIPEDES CENTROBOLUS COOK, 1897. (In Prep.).
- Cooper Mark. SPECIES RICHNESS IS RELATED TO ALTITUDE IN FOREST RED MILLIPEDES CENTROBOLUS COOK, 1897. (In Prep.).
- Cooper Mark. MASS IS RELATED TO ALTITUDE IN FOREST RED MILLIPEDES CENTROBOLUS COOK, 1897. (In Prep.).
- Cooper Mark. ALTITUDE IS RELATED TO LATITUDE IN FOREST RED MILLIPEDES CENTROBOLUS COOK, 1897. (In Prep.).
- Cooper Mark. MONTH WITH THE HIGHEST NUMBER OF RAINY DAYS IS RELATED TO ALTITUDE IN FOREST RED MILLIPEDES CENTROBOLUS COOK, 1897. (In Prep.).
- Cooper Mark. Minimum precipitation correlates with maximum precipitation in pill millipedes Sphaerotherium Brandt, 1833. (In Prep.).
- Cooper Mark. Minimum precipitation correlates with the month with the most daily hours of sunshine in pill millipedes Sphaerotherium Brandt, 1833. (In Prep.).
- Cooper Mark. MINIMUM PRECIPITATION IS RELATED TO HIGHEST OCEAN WATER TEMPERATURES NEAR COASTAL FOREST RED MILLIPEDES CENTROBOLUS COOK, 1897. (In Prep.).
- Cooper Mark. MINIMUM PRECIPITATION IS RELATED MEAN OCEAN WATER TEMPERATURE IN FOREST RED MILLIPEDES CENTROBOLUS COOK, 1897. (In Prep.).
- Cooper Mark. MAXIMUM PRECIPITATION IS MARGINALLY RELATED TO MINIMUM OCEAN WATER TEMPERATURES NEAR COASTAL FOREST RED MILLIPEDES CENTROBOLUS COOK, 1897. (In Prep.).
- Cooper Mark. MINIMUM PRECIPITATION IS RELATED TO MINIMUM OCEAN WATER TEMPERATURES NEAR COASTAL FOREST RED MILLIPEDES CENTROBOLUS COOK, 1897. (In Prep.).
- Cooper Mark. AVERAGE MONTHLY DURATION OF SUNLIGHT IS MARGINALLY RELATED TO MINIMUM PRECIPITATION IN FOREST RED MILLIPEDES CENTROBOLUS COOK, 1897. (In Prep.).
- Cooper Mark. AVERAGE MONTHLY DURATION OF SUNLIGHT IS RELATED TO MAXIMUM PRECIPITATION IN FOREST RED MILLIPEDES CENTROBOLUS COOK, 1897. (In Prep.).
- Cooper Mark. CURVED SURFACE AREA IS RELATED TO MINIMUM PRECIPITATION IN FOREST RED MILLIPEDES CENTROBOLUS COOK, 1897. (In Prep.).
- Cooper Mark. SEXUAL SIZE DIMORPHISM IS MARGINALLY CORRELATED TO MAXIMUM PRECIPITATION IN FOREST RED MILLIPEDES CENTROBOLUS COOK, 1897. (In Prep.).
- Cooper Mark. HIGHEST RELATIVE HUMIDITY IS RELATED TO MINIMUM PRECIPITATION IN FOREST RED MILLIPEDES CENTROBOLUS COOK, 1897. (In Prep.).
- Cooper Mark. LOWEST RELATIVE HUMIDITY IS RELATED TO MINIMUM PRECIPITATION IN FOREST RED MILLIPEDES CENTROBOLUS COOK, 1897. (In Prep.).
- Cooper Mark. ABUNDANCE IS RELATED TO MAXIMUM PRECIPITATION IN FOREST RED MILLIPEDES CENTROBOLUS COOK, 1897. (In Prep.).
- Cooper Mark. ABUNDANCE IS RELATED TO MINIMUM PRECIPITATION IN FOREST RED MILLIPEDES CENTROBOLUS COOK, 1897. (In Prep.).

- Cooper Mark. MATING FREQUENCIES ARE RELATED TO MAXIMUM PRECIPITATION IN FOREST RED MILLIPEDES CENTROBOLUS COOK, 1897. (In Prep.).
- Cooper Mark. MATING FREQUENCIES ARE RELATED TO MINIMUM PRECIPITATION IN FOREST RED MILLIPEDES CENTROBOLUS COOK, 1897. (In Prep.).
- Cooper Mark. COPULATION DURATION IS RELATED TO MAXIMUM PRECIPITATION IN FOREST RED MILLIPEDES CENTROBOLUS COOK, 1897. (In Prep.).
- Cooper Mark. MAXIMUM PRECIPITATION IS RELATED TO MOMENTS OF INERTIA IN FOREST RED MILLIPEDES CENTROBOLUS COOK, 1897. (In Prep.).
- Cooper Mark. MINIMUM PRECIPITATION IS RELATED TO MOMENTS OF INERTIA IN FOREST RED MILLIPEDES CENTROBOLUS COOK, 1897. (In Prep.).
- Cooper Mark. MINIMUM PRECIPITATION IS RELATED TO MASS IN FOREST RED MILLIPEDES CENTROBOLUS COOK, 1897. (In Prep.).
- Cooper Mark. MAXIMUM PRECIPITATION IS RELATED TO MASS IN FOREST RED MILLIPEDES CENTROBOLUS COOK, 1897. (In Prep.).
- Cooper Mark. MAXIMUM PRECIPITATION IS RELATED TO LONGITUDE IN FOREST RED MILLIPEDES CENTROBOLUS COOK, 1897. (In Prep.).
- Cooper Mark. MAXIMUM PRECIPITATION IS RELATED TO LATITUDE IN FOREST RED MILLIPEDES CENTROBOLUS COOK, 1897. (In Prep.).
- Cooper Mark. MINIMUM PRECIPITATION IS RELATED TO TEMPERATURE IN FOREST RED MILLIPEDES CENTROBOLUS COOK, 1897. (In Prep.).
- Cooper Mark. MINIMUM PRECIPITATION IS RELATED TO SPECIES VOLUME IN FOREST RED MILLIPEDES CENTROBOLUS COOK, 1897. (In Prep.).
  
- Cooper Mark. MINIMUM PRECIPITATION IS RELATED TO SURFACE AREA IN FOREST RED MILLIPEDES CENTROBOLUS COOK, 1897. (In Prep.).
- Cooper Mark. LOWEST NUMBER OF DAILY HOURS OF SUNSHINE IN A DAY IS RELATED TO MINIMUM PRECIPITATION IN FOREST RED MILLIPEDES CENTROBOLUS COOK, 1897. (In Prep.).
- Cooper Mark. MINIMUM PRECIPITATION IS RELATED TO HIGHEST TOTAL HOURS OF SUNSHINE IN A MONTH IN FOREST RED MILLIPEDES CENTROBOLUS COOK, 1897. (In Prep.).
- Cooper Mark. Hours of sunshine each month correlates with the month with the lowest daily hours of sunshine in pill millipedes Sphaerotherium Brandt, 1833. (In Prep.).
- Cooper Mark. Hours of sunshine each month correlates with the month with the most daily hours of sunshine in pill millipedes Sphaerotherium Brandt, 1833. (In Prep.).
- Cooper Mark. AVERAGE MONTHLY DURATION OF SUNILGHT IS RELATED TO MATING FREQUENCY IN COASTAL FOREST RED MILLIPEDES CENTROBOLUS COOK, 1897. (In Prep.).
- Cooper Mark. AVERAGE MONTHLY DURATION OF SUNILGHT IS RELATED TO MEAN OCEAN WATER TEMPERATURES IN COASTAL FOREST RED MILLIPEDESCENTROBOLUS COOK, 1897. (In Prep.).
- Cooper Mark. AVERAGE MONTHLY DURATION OF SUNILGHT IS RELATED TO MINIMUM OCEAN WATER TEMPERATURES IN COASTAL FOREST RED MILLIPEDES CENTROBOLUS COOK, 1897. (In Prep.).
- Cooper Mark. AVERAGE MONTHLY DURATION OF SUNLIGHT IS RELATED TO VOLUME IN FOREST RED MILLIPEDES CENTROBOLUS COOK, 1897. (In Prep.).
- Cooper Mark. AVERAGE MONTHLY DURATION OF SUNLIGHT IS RELATED TO MAXIMUM TEMPERATURE IN FOREST RED MILLIPEDES CENTROBOLUS COOK, 1897. (In Prep.).
- Cooper Mark. AVERAGE MONTHLY DURATION OF SUNLIGHT IS RELATED TO TOTAL HOURS OF SUNSHINE IN A MONTH IN FOREST RED MILLIPEDES CENTROBOLUS COOK, 1897. (In Prep.).
- Cooper Mark. AVERAGE MONTHLY DURATION OF SUNLIGHT IS RELATED TO LENGTH IN FOREST RED MILLIPEDES CENTROBOLUS COOK, 1897. (In Prep.).
- Cooper Mark. AVERAGE MONTHLY DURATION OF SUNLIGHT IS RELATED TO SURFACE AREA IN FOREST RED MILLIPEDES CENTROBOLUS COOK, 1897. (In Prep.).
- Cooper Mark. AVERAGE MONTHLY DURATION OF SUNLIGHT IS RELATED TO CURVED SURFACE AREA IN FOREST RED MILLIPEDES CENTROBOLUS COOK, 1897. (In Prep.).
  
- Cooper Mark. AVERAGE MONTHLY DURATION OF SUNLIGHT IS RELATED TO MINIMUM TEMPERATURE IN FOREST RED MILLIPEDES CENTROBOLUS COOK, 1897. (In Prep.).
- Cooper Mark. AVERAGE MONTHLY DURATION OF SUNLIGHT IS RELATED TO TEMPERATURE IN FOREST RED MILLIPEDES CENTROBOLUS COOK, 1897. (In Prep.).

- Cooper Mark. AVERAGE MONTHLY DURATION OF SUNLIGHT IS RELATED TO PRECIPITATION IN FOREST RED MILLIPEDES CENTROBOLUS COOK, 1897. (In Prep.).
- Cooper Mark. AVERAGE MONTHLY DURATION OF SUNLIGHT IS RELATED TO LONGITUDE IN FOREST RED MILLIPEDES CENTROBOLUS COOK, 1897. (In Prep.).
- Cooper Mark. HOURS OF SUNSHINE THROUGHOUT THE YEAR IS RELATED TO THE AVERAGE MONTHLY DURATION OF SUNLIGHT IN FOREST RED MILLIPEDES CENTROBOLUS COOK, 1897. (In Prep.).
- Cooper Mark. ABUNDANCE IS RELATED TO MEAN OCEAN WATER TEMPERATURES IN COASTAL FOREST RED MILLIPEDES CENTROBOLUS COOK, 1897. (In Prep.).
- Cooper Mark. ABUNDANCE IS RELATED TO MAXIMUM OCEAN WATER TEMPERATURES IN COASTAL FOREST RED MILLIPEDES CENTROBOLUS COOK, 1897. (In Prep.).
- Cooper Mark. ABUNDANCE IS RELATED TO MINIMUM OCEAN WATER TEMPERATURES IN COASTAL FOREST RED MILLIPEDES CENTROBOLUS COOK, 1897. (In Prep.).
- Cooper Mark. MATING FREQUENCIES ARE RELATED TO MAXIMUM OCEAN WATER TEMPERATURES IN COASTAL FOREST RED MILLIPEDES CENTROBOLUS COOK, 1897. (In Prep.).
- Cooper Mark. MATING FREQUENCIES ARE RELATED TO MINIMUM OCEAN WATER TEMPERATURES IN COASTAL FOREST RED MILLIPEDES CENTROBOLUS COOK, 1897. (In Prep.).
- Cooper Mark. MATING FREQUENCIES ARE RELATED TO MEAN OCEAN WATER TEMPERATURES IN COASTAL FOREST RED MILLIPEDES CENTROBOLUS COOK, 1897. (In Prep.).
- Cooper Mark. LENGTH IS RELATED TO MEAN OCEAN WATER TEMPERATURES IN COASTAL FOREST RED MILLIPEDES CENTROBOLUS COOK, 1897. (In Prep.).
- Cooper Mark. WIDTH IS RELATED TO MEAN OCEAN WATER TEMPERATURES IN COASTAL FOREST RED MILLIPEDES CENTROBOLUS COOK, 1897. (In Prep.).
  
- Cooper Mark. VOLUME IS RELATED TO MEAN OCEAN WATER TEMPERATURES IN COASTAL FOREST RED MILLIPEDES CENTROBOLUS COOK, 1897. (In Prep.).
- Cooper Mark. PRECIPITATION IS RELATED TO MEAN OCEAN WATER TEMPERATURES IN COASTAL FOREST RED MILLIPEDES CENTROBOLUS COOK, 1897. (In Prep.).
- Cooper Mark. CURVED SURFACE AREA IS RELATED TO MEAN OCEAN WATER TEMPERATURES IN COASTAL FOREST RED MILLIPEDES CENTROBOLUS COOK, 1897. (In Prep.).
- Cooper Mark. LOWEST NUMBER OF DAILY HOURS OF SUNSHINE IN A DAY IS RELATED TO MEAN OCEAN WATER TEMPERATURE NEAR FOREST RED MILLIPEDES CENTROBOLUS COOK, 1897. (In Prep.).
- Cooper Mark. MINIMUM TEMPERATURE IS RELATED TO MEAN OCEAN WATER TEMPERATURES NEAR COASTAL FOREST REDMILLIPEDES CENTROBOLUS COOK, 1897. (In Prep.).
- Cooper Mark. MAXIMUM TEMPERATURE IS RELATED TO MEAN OCEAN WATER TEMPERATURES NEAR COASTAL FOREST REDMILLIPEDES CENTROBOLUS COOK, 1897. (In Prep.).
- Cooper Mark. SURFACE AREA IS RELATED TO MEAN OCEAN WATER TEMPERATURES IN COASTAL FOREST REDMILLIPEDES CENTROBOLUS COOK, 1897. (In Prep.).
- Cooper Mark. MONTH WITH THE HIGHEST NUMBER OF RAINY DAYS IS RELATED TO MEAN OCEAN WATER TEMPERATURES IN COASTAL FOREST REDMILLIPEDES CENTROBOLUS COOK, 1897. (In Prep.).
- Cooper Mark. MEAN OCEAN WATER TEMPERATURE IS RELATED TO HIGHEST NUMBER OF DAILY HOURS OF SUNSHINE IN A MONTH IN FOREST REDMILLIPEDES CENTROBOLUS COOK, 1897. (In Prep.).
- Cooper Mark. HOURS OF SUNSHINE THROUGHOUT THE YEAR IS RELATED TO MEAN OCEAN WATER TEMPERATURE NEAR FOREST RED MILLIPEDES CENTROBOLUS COOK, 1897. (In Prep.).
- Cooper Mark. TEMPERATURE IS RELATED MEAN OCEAN WATER TEMPERATURE IN FOREST RED MILLIPEDES CENTROBOLUS COOK, 1897. (In Prep.).
- Cooper Mark. SEXUAL SIZE DIMORPHISM IS CORRELATED TO MEAN OCEAN WATER TEMPERATURE IN FOREST RED MILLIPEDES CENTROBOLUS COOK, 1897. (In Prep.).
  
- Cooper Mark. TEMPERATURE IS RELATED MINIMUM OCEAN WATER TEMPERATURE IN FOREST RED MILLIPEDES CENTROBOLUS COOK, 1897. (In Prep.).
- Cooper Mark. SEXUAL SIZE DIMORPHISM IS CORRELATED TO MINIMUM OCEAN WATER TEMPERATURE IN FOREST RED MILLIPEDES CENTROBOLUS COOK, 1897. (In Prep.).
- Cooper Mark. MINIMUM OCEAN WATER TEMPERATURE IS RELATED TO HIGHEST NUMBER OF DAILY HOURS OF SUNSHINE IN A MONTH IN FOREST REDMILLIPEDES CENTROBOLUS COOK, 1897. (In Prep.).
- Cooper Mark. HOURS OF SUNSHINE THROUGHOUT THE YEAR IS RELATED TO MINIMUM OCEAN WATER TEMPERATURE NEAR FOREST REDMILLIPEDES CENTROBOLUS COOK, 1897. (In Prep.).

- Cooper Mark. MONTH WITH THE HIGHEST NUMBER OF RAINY DAYS IS RELATED TO MINIMUM OCEAN WATER TEMPERATURES IN COASTAL FOREST REDMILLIPEDES CENTROBOLUS COOK, 1897. (In Prep.).
- Cooper Mark. SURFACE AREA IS RELATED TO MINIMUM OCEAN WATER TEMPERATURES IN COASTAL FOREST REDMILLIPEDES CENTROBOLUS COOK, 1897. (In Prep.).
- Cooper Mark. MAXIMUM TEMPERATURE IS RELATED TO MINIMUM OCEAN WATER TEMPERATURES NEAR COASTAL FOREST REDMILLIPEDES CENTROBOLUS COOK, 1897. (In Prep.).
- Cooper Mark. MINIMUM TEMPERATURE IS RELATED TO MINIMUM OCEAN WATER TEMPERATURES NEAR COASTAL FOREST REDMILLIPEDES CENTROBOLUS COOK, 1897. (In Prep.).
- Cooper Mark. LOWEST NUMBER OF DAILY HOURS OF SUNSHINE IN A DAY IS RELATED TO MINIMUM OCEAN WATER TEMPERATURE NEAR FOREST RED MILLIPEDES CENTROBOLUS COOK, 1897. (In Prep.).
- Cooper Mark. HIGHEST RELATIVE HUMIDITY IS RELATED TO MINIMUM OCEAN WATER TEMPERATURES IN COASTAL FOREST RED MILLIPEDES CENTROBOLUS COOK, 1897. (In Prep.).
- Cooper Mark. CURVED SURFACE AREA IS RELATED TO MINIMUM OCEAN WATER TEMPERATURES IN COASTAL FOREST RED MILLIPEDES CENTROBOLUS COOK, 1897. (In Prep.).
- Cooper Mark. PRECIPITATION IS RELATED TO MINIMUM OCEAN WATER TEMPERATURES IN COASTAL FOREST RED MILLIPEDES CENTROBOLUS COOK, 1897. (In Prep.).
  
- Cooper Mark. VOLUME IS RELATED TO MINIMUM OCEAN WATER TEMPERATURES IN COASTAL FOREST RED MILLIPEDES CENTROBOLUS COOK, 1897. (In Prep.).
- Cooper Mark. WIDTH IS RELATED TO MINIMUM OCEAN WATER TEMPERATURES IN COASTAL FOREST RED MILLIPEDES CENTROBOLUS COOK, 1897. (In Prep.).
- Cooper Mark. LENGTH IS RELATED TO MINIMUM OCEAN WATER TEMPERATURES IN COASTAL FOREST RED MILLIPEDES CENTROBOLUS COOK, 1897. (In Prep.).
- Cooper Mark. WIDTH IS RELATED TO HIGHEST OCEAN WATER TEMPERATURES IN COASTAL FOREST RED MILLIPEDES CENTROBOLUS COOK, 1897. (In Prep.).
- Cooper Mark. LENGTH IS RELATED TO HIGHEST OCEAN WATER TEMPERATURES IN COASTAL FOREST RED MILLIPEDES CENTROBOLUS COOK, 1897. (In Prep.).
- Cooper Mark. LOWEST RELATIVE HUMIDITY IS RELATED TO HIGHEST OCEAN WATER TEMPERATURES IN COASTAL FOREST RED MILLIPEDES CENTROBOLUS COOK, 1897. (In Prep.).
- Cooper Mark. HIGHEST RELATIVE HUMIDITY IS RELATED TO HIGHEST OCEAN WATER TEMPERATURES IN COASTAL FOREST RED MILLIPEDES CENTROBOLUS COOK, 1897. (In Prep.).
- Cooper Mark. CURVED SURFACE AREA IS RELATED TO HIGHEST OCEAN WATER TEMPERATURES IN COASTAL FOREST RED MILLIPEDES *CENTROBOLUS* COOK, 1897. (In Prep.).
- Cooper Mark. PRECIPITATION IS RELATED TO HIGHEST OCEAN WATER TEMPERATURES IN COASTAL FOREST REDMILLIPEDES CENTROBOLUS COOK, 1897. (In Prep.).
- Cooper Mark. MONTH WITH THE HIGHEST NUMBER OF RAINY DAYS IS RELATED TO HIGHEST OCEAN WATER TEMPERATURES IN COASTAL FOREST REDMILLIPEDES CENTROBOLUS COOK, 1897. (In Prep.).
- Cooper Mark. SURFACE AREA IS RELATED TO HIGHEST OCEAN WATER TEMPERATURES IN COASTAL FOREST REDMILLIPEDES CENTROBOLUS COOK, 1897. (In Prep.).
- Cooper Mark. MAXIMUM TEMPERATURE IS RELATED TO HIGHEST OCEAN WATER TEMPERATURES NEAR COASTAL FOREST REDMILLIPEDES CENTROBOLUS COOK, 1897. (In Prep.).
  
- Cooper Mark. MINIMUM TEMPERATURE IS RELATED TO HIGHEST OCEAN WATER TEMPERATURES NEAR COASTAL FOREST REDMILLIPEDES CENTROBOLUS COOK, 1897. (In Prep.).
- Cooper Mark. LOWEST NUMBER OF DAILY HOURS OF SUNSHINE IN A DAY IS RELATED TO HIGHEST OCEAN WATER TEMPERATURE NEAR FOREST RED MILLIPEDES CENTROBOLUS COOK, 1897. (In Prep.).
- Cooper Mark. LATITUDE IS RELATED TO HIGHEST OCEAN WATER TEMPERATURES NEAR COASTAL FOREST REDMILLIPEDES CENTROBOLUS COOK, 1897. (In Prep.).
- Cooper Mark. LONGITUDE IS RELATED TO HIGHEST OCEAN WATER TEMPERATURES NEAR COASTAL FOREST REDMILLIPEDES CENTROBOLUS COOK, 1897. (In Prep.).
- Cooper Mark. AVERAGE TEMPERATURE IS RELATED TO HIGHEST OCEAN WATER TEMPERATURES NEAR COASTAL FOREST RED MILLIPEDES CENTROBOLUS COOK, 1897. (In Prep.).
- Cooper Mark. AVERAGE TEMPERATURE VARIATION IS RELATED TO LENGTH IN FOREST RED MILLIPEDES CENTROBOLUS COOK, 1897. (In Prep.).
- Cooper Mark. CURVED SURFACE AREA IS RELATED AVERAGE TEMPERATURE VARIATION IN FOREST RED MILLIPEDES CENTROBOLUS COOK, 1897. (In Prep.).

- Cooper Mark. AVERAGE TEMPERATURE VARIATION IS RELATED TO SURFACE AREA IN FOREST RED MILLIPEDES CENTROBOLUS COOK, 1897. (In Prep.).
- Cooper Mark. CURVED SURFACE AREA IS RELATED TO SPECIES RICHNESS IN FOREST RED MILLIPEDES CENTROBOLUS COOK, 1897. (In Prep.).
- Cooper Mark. CURVED SURFACE AREA IS RELATED TO MINIMUM TEMPERATURE IN FOREST RED MILLIPEDES CENTROBOLUS COOK, 1897. (In Prep.).
- Cooper Mark. CURVED SURFACE AREA IS RELATED TO LONGITUDE IN FOREST RED MILLIPEDES CENTROBOLUS COOK, 1897. (In Prep.).
- Cooper Mark. LOWEST NUMBER OF DAILY HOURS OF SUNSHINE IN A DAY IS RELATED TO LONGITUDE IN FOREST RED MILLIPEDES CENTROBOLUS COOK, 1897. (In Prep.).
- Cooper Mark. LOWEST NUMBER OF DAILY HOURS OF SUNSHINE IN A DAY IS RELATED TO LATITUDE IN FOREST RED MILLIPEDES CENTROBOLUS COOK, 1897. (In Prep.).
- Cooper Mark. MINIMUM TEMPERATURE IS RELATED TO LATITUDE IN FOREST RED MILLIPEDES CENTROBOLUS COOK, 1897. (In Prep.).
- Cooper Mark. MINIMUM TEMPERATURE IS RELATED TO LONGITUDE IN FOREST RED MILLIPEDES CENTROBOLUS COOK, 1897. (In Prep.).
- Cooper Mark. TEMPERATURE IS RELATED TO LONGITUDE IN FOREST RED MILLIPEDES CENTROBOLUS COOK, 1897. (In Prep.).
- Cooper Mark. PRECIPITATION IS RELATED TO LONGITUDE IN FOREST RED MILLIPEDES CENTROBOLUS COOK, 1897. (In Prep.).
- Cooper Mark. PRECIPITATION IS RELATED TO LATITUDE IN FOREST RED MILLIPEDES CENTROBOLUS COOK, 1897. (In Prep.).
- Cooper Mark. HIGHEST TOTAL HOURS OF SUNSHINE IN A MONTH IS RELATED TO LONGITUDE IN FOREST RED MILLIPEDES CENTROBOLUS COOK, 1897. (In Prep.).
- Cooper Mark. HOURS OF SUNSHINE THROUGHOUT THE YEAR IS RELATED TO LONGITUDE IN FOREST RED MILLIPEDES CENTROBOLUS COOK, 1897. (In Prep.).
- Cooper Mark. DISTANCE TO THE NEAREST AIRPORT IS RELATED TO LATITUDE IN FOREST RED MILLIPEDES CENTROBOLUS COOK, 1897. (In Prep.).
- Cooper Mark. SPECIES RICHNESS IS NOT RELATED TO DISTANCE TO THE NEAREST AIRPORT IN FOREST RED MILLIPEDES CENTROBOLUS COOK, 1897. (In Prep.).
- Cooper Mark. MATING FREQUENCY IS RELATED TO DISTANCE TO THE NEAREST AIRPORT IN FOREST RED MILLIPEDES CENTROBOLUS COOK, 1897. (In Prep.).
- Cooper Mark. DISTANCE TO THE NEAREST AIRPORT IS RELATED TO LONGITUDE IN FOREST RED MILLIPEDES CENTROBOLUS COOK, 1897. (In Prep.).
- Cooper Mark. DISTANCE TO THE NEAREST AIRPORT IS RELATED TO MONTH WITH THE HIGHEST NUMBER OF RAINY DAYS IN FOREST RED MILLIPEDES CENTROBOLUS COOK, 1897. (In Prep.).
- Cooper Mark. STERNITE PROMINENCE IS RELATED TO ABUNDANCE IN CENTROBOLUS COOK, 1897. (In Prep.).
- Cooper Mark. MATING FREQUENCY IS RELATED TO HIGHEST RELATIVE HUMIDITY IN FOREST RED MILLIPEDES CENTROBOLUS COOK, 1897. (In Prep.).
- Cooper Mark. Surface area to volume ratio correlates with the month with the lowest daily hours of sunshine in pill millipedes *Sphaerotherium* Brandt, 1833. (In Prep.).
- Cooper Mark. Surface area to volume ratio correlates with the month with the most daily hours of sunshine in pill millipedes *Sphaerotherium* Brandt, 1833. (In Prep.).
- Cooper Mark. Male surface area to volume ratio tracks average temperature in pill millipedes *Sphaerotherium* Brandt, 1833. (In Prep.).
- Cooper Mark. ABUNDANCE IS RELATED TO HIGHEST RELATIVE HUMIDITY IN FOREST RED MILLIPEDES CENTROBOLUS COOK, 1897. (In Prep.).
- Cooper Mark. MONTH WITH THE HIGHEST NUMBER OF RAINY DAYS IS RELATED TO HIGHEST RELATIVE HUMIDITY IN FOREST RED MILLIPEDES CENTROBOLUS COOK, 1897. (In Prep.).
- Cooper Mark. LOWEST RELATIVE HUMIDITY IS RELATED TO HIGHEST RELATIVE HUMIDITY IN FOREST RED MILLIPEDES CENTROBOLUS COOK, 1897. (In Prep.).
- Cooper Mark. SURFACE AREA-TO-VOLUME RATIO IS RELATED TO LOWEST NUMBER OF DAILY HOURS OF SUNSHINE IN CENTROBOLUS COOK, 1897. (In Prep.).



- Cooper Mark. FEMALE SURFACE AREA-TO-VOLUME RATIO IS RELATED TO MINIMUM TEMPERATURE IN CENTROBOLUS COOK, 1897. (In Prep.).
- Cooper Mark. SURFACE AREA-TO-VOLUME RATIO IS RELATED TO TEMPERATURE IN CENTROBOLUS COOK, 1897. (In Prep.).
- Cooper Mark. SURFACE AREA-TO-VOLUME RATIO IS RELATED TO HIGHEST TOTAL HOURS OF SUNSHINE IN A MONTH IN CENTROBOLUS COOK, 1897. (In Prep.).
- Cooper Mark. SURFACE AREA-TO-VOLUME RATIO IS RELATED TO HOURS OF SUNSHINE THROUGHOUT THE YEAR IN CENTROBOLUS COOK, 1897. (In Prep.).
- Cooper Mark. STERNITE PROMINENCE IS RELATED TO LOWEST RELATIVE HUMIDITY IN CENTROBOLUS COOK, 1897. (In Prep.).
- Cooper Mark. Surface area to volume ratio correlates with the lowest average temperature in pill millipedes Sphaerotherium Brandt, 1833. (In Prep.).
- Cooper Mark. Male surface area to volume ratio correlates with female surface area to volume ratio in pill millipedes Sphaerotherium Brandt, 1833. (In Prep.).
- Cooper Mark. Male surface area to volume ratio correlates with the lowest average temperature in pill millipedes Sphaerotherium Brandt, 1833. (In Prep.).
- Cooper Mark. Mean annual temperature varies with the lowest average temperature in determining the size of female pill millipedes Sphaerotherium Brandt, 1833. (In Prep.).
- Cooper Mark. Mean annual temperature varies with the highest average temperature in determining the size of female pill millipedes Sphaerotherium Brandt, 1833. (In Prep.).
- Cooper Mark. The driest months varies with the distance to the closest airport across the distribution of pill millipedes Sphaerotherium Brandt, 1833. (In Prep.).
- Cooper Mark. The wettest months varies with the distance to the closest airport across the distribution of pill millipedes Sphaerotherium Brandt, 1833. (In Prep.).
- Cooper Mark. The difference between the driest and wettest months varies with the distance to the closest airport across the distribution of pill millipedes Sphaerotherium Brandt, 1833. (In Prep.).
- Cooper Mark. SURFACE AREA IS RELATED TO WIDTH IN FOREST RED MILLIPEDES CENTROBOLUS COOK, 1897. (In Prep.).
- Cooper Mark. SURFACE AREA IS RELATED TO LENGTH IN FOREST RED MILLIPEDES CENTROBOLUS COOK, 1897. (In Prep.).
- Cooper Mark. SPECIES RICHNESS IS MARGINALLY RELATED TO LENGTH IN FOREST RED MILLIPEDES CENTROBOLUS COOK, 1897. (In Prep.).
- Cooper Mark. SPECIES RICHNESS IS RELATED TO LOWEST RELATIVE HUMIDITY IN FOREST RED MILLIPEDES CENTROBOLUS COOK, 1897. (In Prep.).
- Cooper Mark. SPECIES RICHNESS IS RELATED to PRECIPITATION IN FOREST RED MILLIPEDES CENTROBOLUS COOK, 1897. (In Prep.).
- Cooper Mark. SPECIES RICHNESS IS RELATED MAXIMUM TEMPERATURE IN FOREST RED MILLIPEDES CENTROBOLUS COOK, 1897. (In Prep.).
- Cooper Mark. MOMENTS OF INERTIA ARE RELATED TO WIDTH IN FOREST RED MILLIPEDES CENTROBOLUS COOK, 1897. (In Prep.).
- Cooper Mark. MOMENTS OF INERTIA ARE RELATED TO LENGTH IN FOREST RED MILLIPEDES CENTROBOLUS COOK, 1897. (In Prep.).
- Cooper Mark. WIDTH MODELS WITH MATING FREQUENCY IN FOREST RED MILLIPEDES CENTROBOLUS COOK, 1897. (In Prep.).
- Cooper Mark. FEMALE WIDTH IS RELATED TO LOWEST NUMBER OF HOURS OF SUNSHINE IN A DAY IN FOREST RED MILLIPEDES CENTROBOLUS COOK, 1897. (In Prep.).
- Cooper Mark. LOWEST NUMBER OF DAILY HOURS OF SUNSHINE IN A DAY IS RELATED TO LENGTH IN FOREST RED MILLIPEDES CENTROBOLUS COOK, 1897. (In Prep.).
- Cooper Mark. WIDTH IS RELATED TO HOURS OF SUNSHINE THROUGHOUT THE YEAR IN FOREST RED MILLIPEDES CENTROBOLUS COOK, 1897. (In Prep.).
- Cooper Mark. LENGTH IS RELATED TO HOURS OF SUNSHINE THROUGHOUT THE YEAR IN FOREST RED MILLIPEDES CENTROBOLUS COOK, 1897. (In Prep.).
- Cooper Mark. WIDTH IS RELATED TO HIGHEST TOTAL HOURS OF SUNSHINE IN A MONTH IN FOREST RED MILLIPEDES CENTROBOLUS COOK, 1897. (In Prep.).

- Cooper Mark. LENGTH IS RELATED TO HIGHEST TOTAL HOURS OF SUNSHINE IN A MONTH IN FOREST RED MILLIPEDES CENTROBOLUS COOK, 1897. (In Prep.).
- Cooper Mark. CURVED SURFACE AREA IS RELATED TO WIDTH IN FOREST RED MILLIPEDES CENTROBOLUS COOK, 1897. (In Prep.).
- Cooper Mark. CURVED SURFACE AREA IS RELATED TO LENGTH IN FOREST RED MILLIPEDES CENTROBOLUS COOK, 1897. (In Prep.).
- Cooper Mark. CURVED SURFACE AREA IS RELATED TO SEX RATIO IN FOREST RED MILLIPEDES CENTROBOLUS COOK, 1897. (In Prep.).
- Cooper Mark. COPULATION DURATION IS RELATED TO CURVED SURFACE AREA IN FOREST RED MILLIPEDES CENTROBOLUS COOK, 1897. (In Prep.).
- Cooper Mark. CURVED SURFACE AREA IS RELATED TO MOMENTS OF INERTIA IN FOREST RED MILLIPEDES CENTROBOLUS COOK, 1897. (In Prep.).
- Cooper Mark. CURVED SURFACE AREA IS RELATED TO MASS IN FOREST RED MILLIPEDES CENTROBOLUS COOK, 1897. (In Prep.).
- Cooper Mark. CURVED SURFACE AREA IS RELATED TO TEMPERATURE IN FOREST RED MILLIPEDES CENTROBOLUS COOK, 1897. (In Prep.).
- Cooper Mark. CURVED SURFACE AREA IS RELATED TO SPECIES VOLUME IN FOREST RED MILLIPEDES CENTROBOLUS COOK, 1897. (In Prep.).
- Cooper Mark. CURVED SURFACE AREA IS RELATED TO SURFACE AREA IN FOREST RED MILLIPEDES CENTROBOLUS COOK, 1897. (In Prep.).
- Cooper Mark. CURVED SURFACE AREA IS RELATED TO LOWEST HOURS OF SUNSHINE IN A DAY IN FOREST RED MILLIPEDES CENTROBOLUS COOK, 1897. (In Prep.).
- Cooper Mark. CURVED SURFACE AREA IS RELATED TO HIGHEST TOTAL HOURS OF SUNSHINE THROUGHOUT A MONTH IN FOREST RED MILLIPEDES CENTROBOLUS COOK, 1897. (In Prep.).
- Cooper Mark. CURVED SURFACE AREA IS RELATED TO HOURS OF SUNSHINE THROUGHOUT THE YEAR IN FOREST RED MILLIPEDES CENTROBOLUS COOK, 1897. (In Prep.).
- Cooper Mark. VOLUME IS CORRELATED TO MINIMUM TEMPERATURE IN FOREST RED MILLIPEDES CENTROBOLUS COOK, 1897. (In Prep.).
  
- Cooper Mark. MASS IS CORRELATED TO MONTH WITH THE HIGHEST NUMBER OF RAINY DAYS IN FOREST RED MILLIPEDES CENTROBOLUS COOK, 1897. (In Prep.).
- Cooper Mark. MASS IS CORRELATED TO LOWEST RELATIVE HUMIDITY IN FOREST RED MILLIPEDES CENTROBOLUS COOK, 1897. (In Prep.).
- Cooper Mark. MASS IS CORRELATED TO MINIMUM TEMPERATURE IN FOREST RED MILLIPEDES CENTROBOLUS COOK, 1897. (In Prep.).
- Cooper Mark. MASS IS CORRELATED TO PRECIPITATION IN FOREST RED MILLIPEDES CENTROBOLUS COOK, 1897. (In Prep.).
- Cooper Mark. COPULATION DURATION IS MODELLED TO PRECIPITATION IN FOREST RED MILLIPEDES CENTROBOLUS COOK, 1897. (In Prep.).
- Cooper Mark. COPULATION DURATION IS MODELLED TO AVERAGE TEMPERATURE IN FOREST RED MILLIPEDES CENTROBOLUS COOK, 1897. (In Prep.).
- Cooper Mark. COPULATION DURATION IS MODELLED TO MINIMUM TEMPERATURE IN FOREST RED MILLIPEDES CENTROBOLUS COOK, 1897. (In Prep.).
- Cooper Mark. MATING FREQUENCY IS RELATED TO HOURS OF SUNSHINE THROUGHOUT THE YEAR IN FOREST RED MILLIPEDES CENTROBOLUS COOK, 1897. (In Prep.).
- Cooper Mark. MATING FREQUENCY IS RELATED TO LOWEST RELATIVE HUMIDITY IN FOREST RED MILLIPEDES CENTROBOLUS COOK, 1897. (In Prep.).
- Cooper Mark. MATING FREQUENCY IS RELATED TO MINIMUM TEMPERATURE IN FOREST RED MILLIPEDES CENTROBOLUS COOK, 1897. (In Prep.).
- Cooper Mark. MATING FREQUENCY IS RELATED TO MAXIMUM TEMPERATURE IN FOREST RED MILLIPEDES CENTROBOLUS COOK, 1897. (In Prep.).
- Cooper Mark. MATING FREQUENCY IS RELATED TO PRECIPITATION IN FOREST RED MILLIPEDES CENTROBOLUS COOK, 1897. (In Prep.).
- Cooper Mark. MATING FREQUENCY IS RELATED TO PRECIPITATION IN FOREST RED MILLIPEDES CENTROBOLUS COOK, 1897. (In Prep.).

- Cooper Mark. MATING FREQUENCY IS RELATED HIGHEST TOTAL HOURS OF SUNSHINE THROUGHOUT A MONTH IN FOREST RED MILLIPEDES *CENTROBOLUS COOK*, 1897. (In Prep.).
- Cooper Mark. TEMPERATURE IS RELATED MINIMUM TEMPERATURE IN FOREST RED MILLIPEDES *CENTROBOLUS COOK*, 1897. (In Prep.).
- Cooper Mark. TEMPERATURE IS RELATED MAXIMUM TEMPERATURE IN FOREST RED MILLIPEDES *CENTROBOLUS COOK*, 1897. (In Prep.).
- Cooper Mark. PRECIPITATION IS RELATED TO TEMPERATURE IN FOREST RED MILLIPEDES *CENTROBOLUS COOK*, 1897. (In Prep.).
- Cooper Mark. HIGHEST TOTAL HOURS OF SUNSHINE THROUGHOUT A MONTH ARE RELATED TO TEMPERATURE IN FOREST RED MILLIPEDES *CENTROBOLUS COOK*, 1897. (In Prep.).
- Cooper Mark. HIGHEST TOTAL HOURS OF SUNSHINE THROUGHOUT A MONTH ARE RELATED TO PRECIPITATION IN FOREST RED MILLIPEDES *CENTROBOLUS COOK*, 1897. (In Prep.).
- Cooper Mark. HIGHEST TOTAL HOURS OF SUNSHINE THROUGHOUT A MONTH ARE RELATED TO SPECIES VOLUME IN FOREST RED MILLIPEDES *CENTROBOLUS COOK*, 1897. (In Prep.).
- Cooper Mark. HIGHEST TOTAL HOURS OF SUNSHINE THROUGHOUT A MONTH ARE RELATED TO MONTH WITH THE HIGHEST NUMBER OF RAINY DAYS IN FOREST RED MILLIPEDES *CENTROBOLUS COOK*, 1897. (In Prep.).
- Cooper Mark. COPULATION DURATION IS RELATED TO MONTH WITH THE HIGHEST NUMBER OF RAINY DAYS IN FOREST RED MILLIPEDES *CENTROBOLUS COOK*, 1897. (In Prep.).
- Cooper Mark. MOMENTS OF INERTIA ARE RELATED TO MAXIMUM TEMPERATURE IN FOREST RED MILLIPEDES *CENTROBOLUS COOK*, 1897. (In Prep.).
- Cooper Mark. HOURS OF SUNSHINE THROUGHOUT THE YEAR ARE RELATED TO SPECIES VOLUME IN FOREST RED MILLIPEDES *CENTROBOLUS COOK*, 1897. (In Prep.).
- Cooper Mark. HOURS OF SUNSHINE THROUGHOUT THE YEAR IS RELATED TO TEMPERATURE IN FOREST RED MILLIPEDES *CENTROBOLUS COOK*, 1897. (In Prep.).
- Cooper Mark. HOURS OF SUNSHINE THROUGHOUT THE YEAR IS RELATED TO SURFACE AREA IN FOREST RED MILLIPEDES *CENTROBOLUS COOK*, 1897. (In Prep.).
- Cooper Mark. COPULATION DURATION IS RELATED TO LOWEST RELATIVE HUMIDITY IN FOREST RED MILLIPEDES *CENTROBOLUS COOK*, 1897. (In Prep.).
- Cooper Mark. LOWEST RELATIVE HUMIDITY IS RELATED TO MOMENTS OF INERTIA IN FOREST RED MILLIPEDES *CENTROBOLUS COOK*, 1897. (In Prep.).
- Cooper Mark. HOURS OF SUNSHINE THROUGHOUT THE YEAR IS RELATED TO MOMENTS OF INERTIA IN FOREST RED MILLIPEDES *CENTROBOLUS COOK*, 1897. (In Prep.).
- Cooper Mark. LOWEST NUMBER OF DAILY HOURS OF SUNSHINE IS RELATED TO MOMENTS OF INERTIA IN FOREST RED MILLIPEDES *CENTROBOLUS COOK*, 1897. (In Prep.).
- Cooper Mark. LOWEST NUMBER OF DAILY HOURS OF SUNSHINE IS RELATED TO MASS IN FOREST RED MILLIPEDES *CENTROBOLUS COOK*, 1897. (In Prep.).
- Cooper Mark. LOWEST NUMBER OF DAILY HOURS OF SUNSHINE IS RELATED TO LONGITUDE IN FOREST RED MILLIPEDES *CENTROBOLUS COOK*, 1897. (In Prep.).
- Cooper Mark. LOWEST NUMBER OF DAILY HOURS OF SUNSHINE IS RELATED TO LATITUDE IN FOREST RED MILLIPEDES *CENTROBOLUS COOK*, 1897. (In Prep.).
- Cooper Mark. LOWEST NUMBER OF DAILY HOURS OF SUNSHINE IS RELATED TO TEMPERATURE IN FOREST RED MILLIPEDES *CENTROBOLUS COOK*, 1897. (In Prep.).
- Cooper Mark. LOWEST NUMBER OF DAILY HOURS OF SUNSHINE IS RELATED TO SPECIES VOLUME IN FOREST RED MILLIPEDES *CENTROBOLUS COOK*, 1897. (In Prep.).
- Cooper Mark. LOWEST NUMBER OF DAILY HOURS OF SUNSHINE IS RELATED TO MONTH WITH THE HIGHEST NUMBER OF RAINY DAYS IN FOREST RED MILLIPEDES *CENTROBOLUS COOK*, 1897. (In Prep.).
- Cooper Mark. LOWEST NUMBER OF DAILY HOURS OF SUNSHINE IS RELATED TO SURFACE AREA IN FOREST RED MILLIPEDES *CENTROBOLUS COOK*, 1897. (In Prep.).
- Cooper Mark. LOWEST NUMBER OF DAILY HOURS OF SUNSHINE IS RELATED TO PRECIPITATION IN FOREST RED MILLIPEDES *CENTROBOLUS COOK*, 1897. (In Prep.).
- Cooper Mark. LOWEST NUMBER OF DAILY HOURS OF SUNSHINE IS RELATED TO MAXIMUM TEMPERATURE IN FOREST RED MILLIPEDES *CENTROBOLUS COOK*, 1897. (In Prep.).

- Cooper Mark. LOWEST NUMBER OF DAILY HOURS OF SUNSHINE IN A DAY IS RELATED TO HIGHEST NUMBER OF DAILY HOURS OF SUNSHINE IN A MONTH IN FOREST RED MILLIPEDES *CENTROBOLUS* COOK, 1897. (In Prep.).
- Cooper Mark. LOWEST NUMBER OF DAILY HOURS OF SUNSHINE IS RELATED TO TOTAL HOURS OF SUNSHINE IN A YEAR IN FOREST RED MILLIPEDES *CENTROBOLUS* COOK, 1897. (In Prep.).
- Cooper Mark. HOURS OF SUNSHINE THROUGHOUT THE YEAR IS RELATED TO HIGHEST TOTAL HOURS OF SUNSHINE IN A MONTH IN FOREST RED MILLIPEDES *CENTROBOLUS* COOK, 1897. (In Prep.).
- Cooper Mark. HOURS OF SUNSHINE THROUGHOUT THE YEAR IS RELATED TO PRECIPITATION IN FOREST RED MILLIPEDES *CENTROBOLUS* COOK, 1897. (In Prep.).
- Cooper Mark. HOURS OF SUNSHINE THROUGHOUT THE YEAR IS RELATED TO MINIMUM TEMPERATURE IN FOREST RED MILLIPEDES *CENTROBOLUS* COOK, 1897. (In Prep.).
- Cooper Mark. LOWEST RELATIVE HUMIDITY IS RELATED TO MAXIMUM TEMPERATURE IN FOREST RED MILLIPEDES *CENTROBOLUS* COOK, 1897. (In Prep.).
- Cooper Mark. LOWEST RELATIVE HUMIDITY IS RELATED TO PRECIPITATION IN FOREST RED MILLIPEDES *CENTROBOLUS* COOK, 1897. (In Prep.).
- Cooper Mark. MONTH WITH THE HIGHEST NUMBER OF RAINY DAYS IS RELATED TO PRECIPITATION IN FOREST RED MILLIPEDES *CENTROBOLUS* COOK, 1897. (In Prep.).
- Cooper Mark. MINIMUM TEMPERATURE IS RELATED TO TOTAL HOURS OF SUNSHINE IN A MONTH IN FOREST RED MILLIPEDES *CENTROBOLUS* COOK, 1897. (In Prep.).
- Cooper Mark. MAXIMUM TEMPERATURE IS RELATED TO TOTAL HOURS OF SUNSHINE IN A MONTH IN FOREST RED MILLIPEDES *CENTROBOLUS* COOK, 1897. (In Prep.).
- Cooper Mark. PRECIPITATION IS RELATED TO MINIMUM TEMPERATURE IN FOREST RED MILLIPEDES *CENTROBOLUS* COOK, 1897. (In Prep.).
- Cooper Mark. PRECIPITATION IS RELATED TO MAXIMUM TEMPERATURE IN FOREST RED MILLIPEDES *CENTROBOLUS* COOK, 1897. (In Prep.).
- Cooper Mark. SURFACE AREA IS NOT RELATED TO MONTH WITH THE HIGHEST NUMBER OF RAINY DAYS IN FOREST RED MILLIPEDES *CENTROBOLUS* COOK, 1897. (In Prep.).
- Cooper Mark. SURFACE AREA IS NOT RELATED TO PRECIPITATION IN FOREST RED MILLIPEDES *CENTROBOLUS* COOK, 1897. (In Prep.).
- Cooper Mark. MINIMUM TEMPERATURE IS RELATED TO MAXIMUM TEMPERATURE IN FOREST RED MILLIPEDES *CENTROBOLUS* COOK, 1897. (In Prep.).
- Cooper Mark. SURFACE AREA IS RELATED TO HIGHEST TOTAL HOURS OF SUNSHINE IN A MONTH IN FOREST RED MILLIPEDES *CENTROBOLUS* COOK, 1897. Munis Entomology & Zoology, 2023; (submitted).
- Cooper Mark. SURFACE AREA IS NOT RELATED TO MAXIMUM TEMPERATURE IN FOREST RED MILLIPEDES *CENTROBOLUS* COOK, 1897. Munis Entomology & Zoology, 2023; (submitted).
- Cooper Mark. SURFACE AREA IS RELATED TO MINIMUM TEMPERATURE IN FOREST RED MILLIPEDES *CENTROBOLUS* COOK, 1897. Munis Entomology & Zoology, 2023; (submitted).
- Cooper Mark. SECOND POLAR MOMENTS OF INERTNESS ARE DIFFERENT BETWEEN THE SEXES OF A PAIR OF SYMPATRIC FOREST RED MILLIPEDES *CENTROBOLUS* COOK, 1897. International Journal of Engineering Science Invention Research & Development. 2023; 10(4):(in prep.).
- Cooper Mark. SECOND POLAR MOMENTS OF INERTNESS ARE RELATIVELY DIFFERENT BETWEEN A PAIR OF SYMPATRIC FOREST RED MILLIPEDES *CENTROBOLUS* COOK, 1897. International Journal of Engineering Science Invention Research & Development. 2023; 10(4):(in prep.).
- Cooper Mark. SECOND POLAR MOMENTS OF INERTNESS ARE DIFFERENT BETWEEN ONE PAIR OF SYMPATRIC FOREST RED MILLIPEDES *CENTROBOLUS* COOK, 1897. International Journal of Engineering Science Invention Research & Development. 2023; 10(4):(in prep.).
- Cooper Mark. FEMALE SECOND POLAR MOMENTS OF INERTNESS ARE RELATED TO MAXIMUM PRECIPITATION IN FOREST RED MILLIPEDES *CENTROBOLUS* COOK, 1897. International Journal of Engineering Science Invention Research & Development. 2023; 10(4):(in prep.).
- Cooper Mark. MALE SECOND POLAR MOMENTS OF INERTNESS ARE RELATED TO ALTITUDE IN FOREST RED MILLIPEDES *CENTROBOLUS* COOK, 1897. International Journal of Engineering Science Invention Research & Development. 2023; 10(4) (in prep.).

- Cooper Mark. SECOND POLAR MOMENTS OF INERTNESS ARE RELATED TO AVERAGE TEMPERATURE VARIATION IN FOREST RED MILLIPEDES *CENTROBOLUS* COOK, 1897. International Journal of Engineering Science Invention Research & Development. 2023; 10(4) (in prep.).
- Cooper Mark. SECOND POLAR MOMENTS OF INERTNESS ARE RELATED TO SURFACE AREA IN FOREST RED MILLIPEDES *CENTROBOLUS* COOK, 1897. International Journal of Engineering Science Invention Research & Development. 2023; 10(4) (in prep.).
- Cooper Mark. MALE SECOND POLAR MOMENTS OF INERTNESS ARE RELATED TO MATING FREQUENCIES IN FOREST RED MILLIPEDES *CENTROBOLUS* COOK, 1897. International Journal of Engineering Science Invention Research & Development. 2023; 10(4) (in prep.).
- Cooper Mark. SECOND POLAR MOMENTS OF INERTNESS ARE RELATED TO SPECIES VOLUME IN FOREST RED MILLIPEDES *CENTROBOLUS* COOK, 1897. International Journal of Engineering Science Invention Research & Development. 2023; 10(4) (in prep.).
- Cooper Mark. SECOND POLAR MOMENTS OF INERTNESS ARE RELATED TO MINIMUM OCEAN WATER TEMPERATURES IN COASTAL FOREST RED MILLIPEDES *CENTROBOLUS* COOK, 1897. International Journal of Engineering Science Invention Research & Development. 2023; 10(3): 266-282. [https://ijesird.com/sep11\\_23.pdf](https://ijesird.com/sep11_23.pdf).
- Cooper Mark. SURFACE AREA-TO-VOLUME RATIO ARE RELATED TO SECOND POLAR MOMENTS OF INERTNESS IN *CENTROBOLUS* COOK, 1897. International Journal of Engineering Science Invention Research & Development. 2023; 10(3): 249-265. [https://ijesird.com/sep10\\_23.pdf](https://ijesird.com/sep10_23.pdf) HYPERLINK "[https://ijesird.com/sep10\\_23.pdf](https://ijesird.com/sep10_23.pdf)".
- Cooper Mark. SECOND POLAR MOMENTS OF INERTNESS ARE RELATED TO HIGHEST TOTAL HOURS OF SUNSHINE IN A MONTH IN FOREST RED MILLIPEDES *CENTROBOLUS* COOK, 1897. International Journal of Engineering Science Invention Research & Development. 2023; 10(3): 231-248. [https://ijesird.com/sep9\\_23.pdf](https://ijesird.com/sep9_23.pdf).
- Cooper Mark. SECOND POLAR MOMENTS OF INERTNESS ARE RELATED TO MEAN OCEAN WATER TEMPERATURES IN COASTAL FOREST RED MILLIPEDES *CENTROBOLUS* COOK, 1897. International Journal of Engineering Science Invention Research & Development. 2023; 10(3): 214-230. [https://ijesird.com/sep8\\_23.pdf](https://ijesird.com/sep8_23.pdf) HYPERLINK "[https://ijesird.com/sep8\\_23.pdf](https://ijesird.com/sep8_23.pdf)".
- Cooper Mark. STERNITE PROMINENCE IS RELATED TO SECOND POLAR MOMENTS OF INERTNESS IN *CENTROBOLUS* COOK, 1897. International Journal of Engineering Science Invention Research & Development. 2023; 10(3): 198-213. [https://ijesird.com/sep7\\_23.pdf](https://ijesird.com/sep7_23.pdf) HYPERLINK "[https://ijesird.com/sep7\\_23.pdf](https://ijesird.com/sep7_23.pdf)".
- Cooper Mark. SECOND POLAR MOMENTS OF INERTNESS ARE RELATED TO LENGTH IN FOREST RED MILLIPEDES *CENTROBOLUS* COOK, 1897. International Journal of Engineering Science Invention Research & Development. 2023; 10(3): 181-197. [http://www.ijesird.com/sep6\\_23.pdf](http://www.ijesird.com/sep6_23.pdf) HYPERLINK "[http://www.ijesird.com/sep6\\_23.pdf](http://www.ijesird.com/sep6_23.pdf)".
- Cooper Mark. SECOND POLAR MOMENTS OF INERTNESS ARE RELATED TO WIDTH IN FOREST RED MILLIPEDES *CENTROBOLUS* COOK, 1897. International Journal of Engineering Science Invention Research & Development. 2023; 10(3): 164-180. [http://www.ijesird.com/sep5\\_23.pdf](http://www.ijesird.com/sep5_23.pdf) HYPERLINK "[http://www.ijesird.com/sep5\\_23.pdf](http://www.ijesird.com/sep5_23.pdf)".
- Cooper Mark. SECOND POLAR MOMENTS OF INERTNESS ARE RELATED TO MINIMUM PRECIPITATION IN FOREST RED MILLIPEDES *CENTROBOLUS* COOK, 1897. International Journal of Engineering Science Invention Research & Development. 2023; 10(3): 147-163. [http://www.ijesird.com/sep4\\_23.pdf](http://www.ijesird.com/sep4_23.pdf) HYPERLINK "[http://www.ijesird.com/sep4\\_23.pdf](http://www.ijesird.com/sep4_23.pdf)".
- Cooper Mark. CURVED SURFACE AREA IS RELATED TO SECOND POLAR MOMENTS OF INERTIA IN FOREST RED MILLIPEDES *CENTROBOLUS* COOK, 1897. International Journal of Engineering Science Invention Research & Development. 2023; 10(3): 130-146. [http://www.ijesird.com/sep3\\_23.pdf](http://www.ijesird.com/sep3_23.pdf) HYPERLINK "[http://www.ijesird.com/sep3\\_23.pdf](http://www.ijesird.com/sep3_23.pdf)".
- Cooper Mark. SECOND POLAR MOMENTS OF INERTNESS ARE RELATED TO MINIMUM TEMPERATURE IN FOREST RED MILLIPEDES *CENTROBOLUS* COOK, 1897. International Journal of Engineering Science Invention Research & Development. 2023; 10(3): 129-145. [http://www.ijesird.com/sep2\\_23.pdf](http://www.ijesird.com/sep2_23.pdf) HYPERLINK "[http://www.ijesird.com/sep2\\_23.pdf](http://www.ijesird.com/sep2_23.pdf)".
- Cooper Mark. SECOND POLAR MOMENTS OF INERTNESS ARE RELATED TO SPECIES RICHNESS IN FOREST RED MILLIPEDES *CENTROBOLUS* COOK, 1897. International Journal of Engineering Science Invention Research & Development. 2023; 10(3): 113-128. [http://www.ijesird.com/sep1\\_23.pdf](http://www.ijesird.com/sep1_23.pdf) HYPERLINK "[http://www.ijesird.com/sep1\\_23.pdf](http://www.ijesird.com/sep1_23.pdf)".
- Cooper Mark. MALE SECOND POLAR MOMENTS OF INERTNESS ARE RELATED TO ABUNDANCE IN FOREST RED MILLIPEDES *CENTROBOLUS* COOK, 1897. International Journal of Engineering Science Invention Research & Development. 2023; 10(2): 89-99. [http://www.ijesird.com/aug\\_2023\\_7](http://www.ijesird.com/aug_2023_7.pdf) HYPERLINK "[http://www.ijesird.com/aug\\_2023\\_7.pdf](http://www.ijesird.com/aug_2023_7.pdf)".
- Cooper Mark. MALE SECOND POLAR MOMENTS OF INERTNESS ARE RELATED TO COPULATION DURATION IN FOREST RED MILLIPEDES *CENTROBOLUS* COOK, 1897. International Journal of Engineering Science Invention Research & Development. 2023; (in press). [http://www.ijesird.com/aug\\_2023\\_6.pdf](http://www.ijesird.com/aug_2023_6.pdf).

- Cooper Mark. SECOND POLAR MOMENTS OF INERTNESS ARE RELATED TO MOMENTS OF INERTIA IN FOREST RED MILLIPEDES CENTROBOLUS COOK, 1897. International Journal of Engineering Science Invention Research & Development. 2023; (in press). [http://www.ijesird.com/aug\\_2023\\_5.pdf](http://www.ijesird.com/aug_2023_5.pdf).
- Cooper Mark. SECOND POLAR MOMENTS OF INERTNESS ARE RELATED TO (MALE) MASS IN FOREST RED MILLIPEDES CENTROBOLUS COOK, 1897. International Journal of Engineering Science Invention Research & Development. 2023; (in press). [http://www.ijesird.com/aug\\_2023\\_4.pdf](http://www.ijesird.com/aug_2023_4.pdf).
- Cooper Mark. SURFACE AREA IS RELATED TO TEMPERATURE IN FOREST RED MILLIPEDES CENTROBOLUS COOK, 1897. International Journal of Engineering Science Invention Research & Development. 2023; 10(2): 37-53. [http://www.ijesird.com/aug\\_2023\\_3.pdf](http://www.ijesird.com/aug_2023_3.pdf)
- Cooper Mark. (FEMALE) SECOND POLAR MOMENTS OF INERTNESS ARE RELATED TO SEXUAL SIZE DIMORPHISM IN FOREST RED MILLIPEDES CENTROBOLUS COOK, 1897. International Journal of Engineering Science Invention Research & Development. 2023; 10(2): 24-36. [http://www.ijesird.com/aug\\_2023\\_2.pdf](http://www.ijesird.com/aug_2023_2.pdf)
- COOPER, MARK. AN INVERSE LATITUDINAL GRADIENT IN SPECIES RICHNESS OF FOREST RED MILLIPEDES CHERSASTUS ATTEMPS, 1926 AND CENTROBOLUS COOK, 1897. International Journal of Engineering Science Invention Research & Development. 2023; 10(2): 5-23. [http://www.ijesird.com/aug\\_2023\\_1.pdf](http://www.ijesird.com/aug_2023_1.pdf)
- COOPER, MARK. THE INVERSE LATITUDINAL GRADIENT IN SPECIES RICHNESS OF FOREST MILLIPEDES: PACHYBOLIDAE COOK, 1897. International Journal of Scientific Research, Technology & Innovation in Multidisciplinary Studies. 9th April 2023. Volume 4, pp. 80-89.
- COOPER, MARK. MATING FREQUENCIES VARY WITH RAINY DAYS IN RED MILLIPEDES *CENTROBOLUS* COOK, 1897. International Journal of Engineering Science Invention Research & Development. 2023; 9(8): 263-270. [http://www.ijesird.com/Fab\\_3\\_23.PDF](http://www.ijesird.com/Fab_3_23.PDF) HYPERLINK "[http://www.ijesird.com/Fab\\_3\\_23.PDF](http://www.ijesird.com/Fab_3_23.PDF)".
- COOPER, MARK. ABUNDANCE VARIES WITH MINIMUM TEMPERATURE IN RED MILLIPEDES CENTROBOLUS COOK, 1897. International Journal of Engineering Science Invention Research & Development. 2023; 9(8): 258-262. [http://www.ijesird.com/Fab\\_2\\_23.PDF](http://www.ijesird.com/Fab_2_23.PDF) HYPERLINK "[http://www.ijesird.com/Fab\\_2\\_23.PDF](http://www.ijesird.com/Fab_2_23.PDF)".
- Cooper, Mark I. SEXUAL SIZE DIMORPHISM MAY BE RELATED TO SEX RATIOS IN CENTROBOLUS COOK, 1897. International Journal of Engineering Science Invention Research & Development. 2023; 9(8): 252-257. [http://www.ijesird.com/FAB\\_1\\_23.PDF](http://www.ijesird.com/FAB_1_23.PDF) HYPERLINK "[http://www.ijesird.com/FAB\\_1\\_23.PDF](http://www.ijesird.com/FAB_1_23.PDF)".
- Cooper, Mark I. CURVED SURFACE AREAS IN *CENTROBOLUS* COOK, 1897. Universe Int. J. Interdiscip. Res. 2023; 3(8): 81-116. <http://www.doi-ds.org/doi/10.2023-92114597/UIJIR>.
- Cooper M. SECOND POLAR MOMENTS OF INERTNESS WITH TEMPERATURE IN FOREST RED MILLIPEDES CENTROBOLUS COOK, 1897. Universe Int. J. Interdiscip. Res. 2023; 3(8): 11-32. <http://www.doi-ds.org/doi/10.2023-86516136/UIJIR>.
- Cooper, Mark I. 2023. SECOND POLAR MOMENTS OF AREA IN MALE AND FEMALE *CENTROBOLUS* COOK, 1897. *Munis Entomology & Zoology*, 18(1): 643-646. [http://www.munisentzool.org/Issue/abstract/second-polar-moments-of-area-in-male-and-female-centrobolus-cook-1897\\_13951](http://www.munisentzool.org/Issue/abstract/second-polar-moments-of-area-in-male-and-female-centrobolus-cook-1897_13951).
- Cooper, Mark I. 2023. QUASIPROBABLE SOLUTION OF RAINY DAY VARIATIONS FOR SET MATING FREQUENCIES AND MALE AND FEMALE LENGTHS IN *CENTROBOLUS* COOK, 1897. *Munis Entomology & Zoology*, 18(1): 620-624. [http://www.munisentzool.org/Issue/abstract/quasiprobable-solution-of-rainy-day-variations-for-set-mating-frequencies-and-male-and-female-lengths-in-centrobolus-cook-1897\\_13947](http://www.munisentzool.org/Issue/abstract/quasiprobable-solution-of-rainy-day-variations-for-set-mating-frequencies-and-male-and-female-lengths-in-centrobolus-cook-1897_13947).
- Cooper Mark I. 2023. IS MASS CORRELATED WITH LENGTH AMONG RED MILLIPEDES CENTROBOLUS COOK, 1897? *Munis Entomology & Zoology*, 18(1): 404-408. [http://www.munisentzool.org/Issue/abstract/is-mass-correlated-with-length-among-red-millipedes-centrobolus-cook-1897\\_13922](http://www.munisentzool.org/Issue/abstract/is-mass-correlated-with-length-among-red-millipedes-centrobolus-cook-1897_13922). <http://hdl.handle.net/10019.1/125806>.
- Cooper Mark I. 2023. THE HIGHEST DAILY HOURS OF SUNSHINE ARE RELATED TO LONGITUDE ACROSS THE DISTRIBUTION OF PILL MILLIPEDES *SPHAEROTHERIUM* BRANDT, 1833. *Munis Entomology & Zoology*, 18(1): 385-387. [http://www.munisentzool.org/Issue/abstract/the-highest-daily-hours-of-sunshine-are-related-to-longitude-across-the-distribution-of-pill-millipedes-sphaerotherium-brandt-1833\\_13920](http://www.munisentzool.org/Issue/abstract/the-highest-daily-hours-of-sunshine-are-related-to-longitude-across-the-distribution-of-pill-millipedes-sphaerotherium-brandt-1833_13920). <http://hdl.handle.net/10019.1/125806>.
- Cooper Mark I. 2023. DOES SEXUAL SIZE DIMORPHISM VARY WITH THE FEWEST DAILY HOURS OF SUNSHINE IN RED MILLIPEDES CENTROBOLUS COOK, 1897? *Munis Entomology & Zoology*, 18(1): 373-375.

[http://www.munisentzool.org/Issue/abstract/does-sexual-size-dimorphism-vary-with-the-fewest-daily-hours-of-sunshine-in-red-millipedes-centrobolus-cook-1897\\_13918](http://www.munisentzool.org/Issue/abstract/does-sexual-size-dimorphism-vary-with-the-fewest-daily-hours-of-sunshine-in-red-millipedes-centrobolus-cook-1897_13918).

- Cooper Mark I. 2023. PRECIPITATION DURING THE DRIEST MONTH IS marginally RELATED TO LONGITUDE ACROSS THE DISTRIBUTION OF RED MILLIPEDES CENTROBOLUS COOK, 1897. *Munis Entomology & Zoology*, 18(1): 339-341. [http://www.munisentzool.org/Issue/abstract/precipitation-during-the-driest-month-is-marginally-related-to-longitude-across-the-distribution-of-red-millipedes-centrobolus-cook-1897\\_13915](http://www.munisentzool.org/Issue/abstract/precipitation-during-the-driest-month-is-marginally-related-to-longitude-across-the-distribution-of-red-millipedes-centrobolus-cook-1897_13915).

**APPENDIX 1.** Surface area (22 male followed by 22 female) across the range of *Centrobolus* Cook, 1897.  
1080.71

2462.87

1343.03

1130.97

1790.71

1934.22

1585.81

2717.29

1258.21

1408.63

2306.18

827.87

1080.71

2098.58

1972.92

1845.75

2150.36

1393.36

826.93

1199.84

1399.58

2676.64

2111.15

3026.01

928.91

1061.61

2109.33

2512.27

2946.81

2934.19

1574.82

1812.76

3768.40

628.26

1636.71

1917.94

2621.60

2709.62

2419.03

1471.77

899.69

1350.89

1378.78

3668.38

**APPENDIX 2.** Curved surface area ( $\text{mm}^2$ ) in male *Centrobolus* Cook, 1897.

980.177



2297.861

1215.796

1030.442

1633.628

1764.318

1447.018

2483.743

1130.973

1269.832

2064.655

746.442

980.177

1927.681

1822.124

1662.531

1908.832

1271.717

721.31

1078.195

1272.345

2450.442

**APPENDIX 3.** Curved surface area ( $\text{mm}^2$ ) in female *Centrobolus* Cook, 1897.

1884.956

2817.38

818.071

939.965

1890.61

2221.734

2638.938

2652.133

1404.92

1594.044

3325.062

559.832

1432.566

1727.876

2376.301

2356.194

2111.15

1327.009

783.513

1193.805

1208.885

3245.894

**APPENDIX 4.** Species volume across the range of *Centrobolus* Cook, 1897.

952

1894

557

522

1210

1518

1580

2043

775

962

2046

284

756

1221

1451

1666

1659

749

393

669

781

2683

**APPENDIX 5.** Temperature (degrees Celsius) across the range of

*Centrobolus* Cook, 1897.

15.9

20.4

16.6

16.4

16.9

21.9

22.8

19.5

16.6

16.7

17.0

16.4

19.5

21.9

20.1

22.0

18.6

19.0

17.0

17.0

15.0

19.7

**APPENDIX 6.** Hours of sunshine throughout the year across the range of

*Centrobolus* Cook, 1897.

2690.72

2709.47

2740.74

3145.74

2846.04

2815.76

2703.13

2699.92

2709.47

2583.18

2864.06

3087.04

2646.85

2815.76

2654.59

2702.09

2864.06

2682.25

3126.58

2841.89

3070.45

2564.32

**APPENDIX 7.** Lowest hours of sunshine in a day across the range of

*Centrobolus* Cook, 1897.

8.18

6.73

7.33

11.04

9.47

6.97

7.63  
6.63  
6.73  
6.35  
8.81  
10.85  
6.44  
6.97  
6.44  
6.52  
8.81  
8.81  
10.1  
7.64  
8.87  
6.07

**APPENDIX 8.** Sex ratio (males:females) in two species of *Centrobolus*

Cook, 1897.

0.60  
0.33  
0.55  
0.62  
0.62  
0.57  
1.00

0.55

**APPENDIX 9.** Length (mm) in male *Centrobolus* Cook, 1897.39

69

43

41

52

54

49

67

40

43

53

33

39

59

58

49

49

46

28

39

45

65

**APPENDIX 10.** Length (mm) in female *Centrobolus* Cook, 1897.50

76

31  
34  
51  
52  
60  
63  
43  
43  
63  
27  
40  
50  
62  
50  
48  
44  
29  
38  
37  
63

**APPENDIX 11.** Width (mm) in male *Centrobolus* Cook, 1897.4.0  
5.3

4.5  
4.0



5.0

5.2

4.7

5.9

4.5

4.7

6.2

3.6

4.0

5.2

5.0

5.4

6.2

4.4

4.1

4.4

4.5

6.0

**APPENDIX 12.** Width (mm) in female *Centrobolus* Cook, 1897.6.0

5.9

4.2

4.4

5.9

6.8

7.0

6.7

5.2

5.9

8.4

3.3

5.7

5.5

6.1

7.5

7.0

4.8

4.3

5.0

5.2

8.2

**APPENDIX 13.** The moments of inertia in *Centrobolus* Cook, 1897.10.791  
4.7021

4.00

1.36

8.9401

12.738

9.4659

9.3025

2.9376

16.078

**APPENDIX 14.** Curved surface areas in males followed by longitude across the range of *Centrobolus* Cook, 1897.

980.177, 30.786

2297.861, 31.084

1215.796, 31.400

1030.442, 18.357

1633.628, 19.350

1764.318, 32.049

1447.018, 34.394

2483.743, 30.754

1130.973, 30.666

1269.832, 30.393

2064.655, 25.173

746.442, 18.348

980.177, 28.433

1927.681, 32.078

1822.124, 30.456

1662.531, 31.952

1908.832, 25.396

1271.717, 28.317

721.31, 20.383

1078.195, 30.867

1272.345, 29.418

2450.442, 30.451

**APPENDIX 15.** Curved surface areas in females followed by longitude across the range of *Centrobolus* Cook, 1897.

1884.956, 30.786

2817.38, 31.084

818.071, 31.400

939.965, 18.357

1890.61, 19.350

2221.734, 32.049

2638.938, 34.394

2652.133, 30.754

1404.92, 30.666

1594.044, 30.393

3325.062, 25.173

559.832, 18.348

1432.566, 28.433

1727.876, 32.078

2376.301, 30.456

2356.194, 31.952

2111.15, 25.396

1327.009, 28.317

783.513, 20.383

1193.805, 30.867

1208.885, 29.418

3245.894, 30.451

**APPENDIX 16.** Curved surface areas in males followed by minimum temperature (degrees Celsius) across the range of *Centrobolus* Cook, 1897.980.177, 14.5

2297.861, 19.9

1215.796, 14.8

1030.442, 11.4

1633.628, 11.5

1764.318, 19.8

1447.018, 21.6

2483.743, 18.7

1130.973, 20.5

1269.832, 15.3

2064.655, 17.7

746.442, 11.4

980.177, 15.7

1927.681, 19.8

1822.124, 19.7

1662.531, 22.2

1908.832, 16.6

1271.717, 13.6

721.31, 15.0

1078.195, 19.4

1272.345, 9.5

2450.442, 19.0

**APPENDIX 17.** Curved surface areas in females followed by minimum temperature (degrees Celsius) across the range of *Centrobolus* Cook, 1897.

1884.956, 14.5

2817.38, 19.9

818.071, 14.8

939.965, 11.4

1890.61, 11.5

2221.734, 19.8

2638.938, 21.6

2652.133, 18.7

1404.92, 20.5

1594.044, 15.3

3325.062, 17.7

559.832, 11.4

1432.566, 15.7

1727.876, 19.8

2376.301, 19.7

2356.194, 22.2

2111.15, 16.6

1327.009, 13.6

783.513, 15.0

1193.805, 19.4

1208.885, 9.5

3245.894, 19.0

**APPENDIX 18.** Average temperature variation (degrees Celsius) across the range of *Centrobolus* Cook, 1897.

8.8

7.3

8.7

7.0

2.8

6.5

5.9

7.3

7.0

8.7

7.7

6.5

7.8

6.5

7.2

6.3

7.7

10.1

10.8

8.2

12.0

6.5

**APPENDIX 19.** Minimum ocean temperature (degrees Celsius) followed by curved surface area (mm<sup>2</sup>) in *Centrobolus* Cook, 1897.

20.80, 2297.861

14.50, 1030.442

15.20, 1633.628

21.00, 1764.318

21.10, 2483.743

14.30, 746.442

21.00, 1927.681

21.20, 1822.124

20.80, 2450.442

20.80, 2817.38



14.50, 939.965

15.20, 1890.61

21.00, 2221.734

21.10, 2652.133

14.30, 559.832

21.00, 1727.876

21.20, 2376.301

20.80, 3245.894

**APPENDIX 20.** Highest ocean temperature (degrees Celsius) in coastal

*Centrobolus* Cook, 1897.

25.80

18.30

20.30

26.10

26.00

21.20

26.10

18.20

25.70

**APPENDIX 21.** Average monthly duration of sunlight across the range of

*Centrobolus* Cook, 1897.

97.29

89.08

90.08

103.49

93.61

92.58

88.86

88.76

89.08

84.89

98.18

101.57

86.96

92.58

87.26

88.83

98.18

87.89

102.83

93.41

100.95

84.27

**APPENDIX 22.** Mean ocean temperature (degrees Celsius) followed by curved surface area (mm<sup>2</sup>) in *Centrobolus* Cook, 1897.

23.20, 2297.861

15.90, 1030.442

17.30, 1633.628

23.50, 1764.318

23.50, 2483.743

23.20, 1130.973

15.80, 746.442

23.50, 1927.681

23.60, 1822.124

23.20, 2450.442

23.20, 2817.38

15.90, 939.965

17.30, 1890.61

23.50, 2221.734

23.50, 2652.133

23.20, 1404.92

15.80, 1727.876

23.50, 2376.301

23.60, 3245.894

**APPENDIX 23.** Minimum precipitation (mm) across the range of  
*Centrobolus* Cook, 1897.

10  
30  
14  
12  
26  
42  
24  
39  
30  
23  
39  
16  
27  
42  
39  
25  
39  
24  
22  
3  
14  
36

**APPENDIX 24.** Highest duration of sunshine in a day across the range of *Centrobolus* Cook, 1897.

8.93  
8.03  
8.28  
11.04  
9.47  
8.16  
8.00  
8.09  
8.03  
7.99  
8.81  
10.85  
7.99  
8.16  
8.11  
7.99  
8.09  
8.18  
10.10  
8.34  
8.87  
8.09

**APPENDIX 25.** Lowest duration of sunshine in a month across the range of *Centrobolus* Cook, 1897.  
252.02

201.76

227.1

342.21

293.68

209.20

236.52

198.79

201.76

196.70

272.96

336.32

199.61

209.2

193.09

195.55

250.72

203.30

312.99

238.19

274.85

188.32

**APPENDIX 26.** Curved surface area (mm<sup>2</sup>) in male *Centrobolus* Cook, 1897.  
980.177

2297.861

1215.796

1030.442

1633.628

1764.318

1447.018

2483.743

1130.973

1269.832

2064.655

746.442

980.177

1927.681

1822.124

1662.531

1908.832

1271.717

721.310

1078.195

1272.345

2450.442

**APPENDIX 27.** Curved surface area (mm<sup>2</sup>) in female *Centrobolus* Cook, 1897.

1884.956

2817.380

818.071

939.965

1890.610

2221.734

2638.938

2652.133

1404.920

1594.044

3325.062

559.832

1432.566

1727.876

2376.301

2356.194

2111.150

1327.009

783.513

1193.805

1208.885

3245.894